

VENTE FDL & FRIENDS  
À LA FERME ROGGUA  
6415, CHEMIN DE FAIRFAX, STANSTEAD-EST, QC JOB 3E0

AUGUST 18<sup>TH</sup> 2023 11:00 A.M.



RACHEL GUAY 819-238-7659  
RÉMI GUAY 819-578-3229

# ÉQUIPE DE VENTE



## GÉRANTS | MANAGERS

Rachel Guay ..... 819-238-7659  
Rémi Guay ..... 819-578-3229

## GÉNÉALOGIES | PEDIGREES

Marcel Choinière ..... 450-776-7879

## ENCANTEUR | AUCTIONEER



Les Encans Select Gène ..... 418-389-5886

Éric Therrien, encanteur ..... 418-389-2965  
Mario Berthiaume ..... 418-389-7345  
Patrick Rousseau ..... 418-572-5175  
Guillaume Lemieux ..... 418-563-4903

## MISE EN LIGNE | ONLINE BIDDING

<https://vr2.vortexauction.com/selectgene/> assistance #help for registration ..... 418-387-8289 | 418-389-5886

## CONTACTS

Josh Barter ..... 819-574-8443  
Callum McKinven ..... 819-437-7552  
Olivier Marquis ..... 418-714-4083  
Melissa Bowers ..... 514-808-4357  
Jean-Marc Pellerin ..... 819-621-7875  
Stéphane Tardif ..... 819-560-2337  
John Weaver ..... 519-318-6302  
Kevin Favreau ..... 819-620-6142  
Raymond Favreau ..... 819-570-6415  
Coralie Schaller ..... 438-524-3834

## PRÉPARATION | CATTLE FITTING

Guy Grenier ..... 819-578-7084

- Les animaux achetés deviendront la responsabilité de l'acheteur aussitôt qu'ils seront retranchés comme vendus.

- Le transfert de l'animal et le transport sont aux frais des acheteurs

Site ATQ

Roggua 1211336 | FDL 1243016

VENTE FDL & FRIENDS HOSTED AT FERME ROGGUA 6415, CHEMIN DE FAIRFAX, STANSTEAD-EST, QC JOB 3E0



01

**VAN DE KAMAKAZI FLOWER**  
**JECANF 120898175 - PUREBRED**

**BORN:**  
July 06, 2023

**BREEDER:**  
Van De Jerseys, Transfer, PA USA

**OWNER:**  
Groupe Fleur de Lys, Coaticook, QC

**SIRE****BLACK LABEL THRASHING KAMAKAZI ET**

JE840M3219480313  
 GPA:(04/23) +1707M, +60F,-0.36% +55P,-0.15% RPT.63%  
 CAN-ETA:(04/23) +1(PA) FC,52% RPT,53 RK, +1809(PA) GLPI, +2586 PRO\$  
 MR :104(PA), Inbr.Coeff. +7.48%, R-Value: +14%

**JX CDF JLS PILGRIM THRASHER {6} ET**

JE840M3006436075  
 GMACE:(04/23) +2061M, +88F,-0.23% +79P,-0.01% RPT.84%  
 CAN-ETA:(04/23) -2(MACE) FC,73% RPT,29 RK, +2015(MACE) GLPI, +3407 PRO\$  
 MR :104(MACE), Inbr.Coeff. +8.42%, R-Value: +13%

**YOSEMITE VALENTINO KOKOMOO 25143-ET - EX 91 (3-7)**

JE840F3009261991  
 1 LACT: 7891M, 444F,5.63% 298P,3.78%

**DAM****VAN DE CHROME VIHUELA FLUTE - VG 86 (3-4)**

JEUSAF 67751696 Rump: N/A, MS: N/A, F&L: N/A, DS: N/A  
 2 1 305 8605 547 6.36 312 3.63 (NA NA NA )  
 3 1 305 9092 546 6.01 348 3.83 (NA NA NA )  
 2 LACT: 17697M, 1093F,6.18% 660P,3.73%

**RIVER VALLEY CECE CHROME ET**

JE840M3012423929  
 CAN-GEV:(04/23) +1377M, +47F,-0.28% +40P,-0.16% RPT.98%  
 CAN-ETA:(04/23) +5 FC,97% RPT,81 RK, +1966 GLPI, +2150 PRO\$  
 MR :106, Inbr.Coeff. +8.28%, R-Value: +18%

**VAN DE VOLCANO LUTE VIHUELA**

JEUSAF 67198898  
 1 8 86 1800 95 5.28 63 3.50 (NA NA NA )  
 1 LACT: 1800M, 95F,5.28% 63P,3.50%  
 1 prog class 1 VG, GP+100%

3RD DAM JEUSAF 67275587 VAN DE HUSKY LINDA LUTE G 78 (3-2)  
 4TH DAM JEUSAF 67097987 VAN DE PAUL ZERLENA LINDA VG 86 (3)  
 5TH DAM JEUSAF 67541062 VAN DE Q ZIK ZELENA ZERLENA ET VG 88 (4-3)  
 6TH DAM JEUSAF 67017561 IMPULS ZAP ZELENA OF VAN DE VG 88 (3-10)  
 7TH DAM JEUSAF 110632742 WILDERNESS BERRETTA ZAP EX 92 3 E (9-11)  
 8TH DAM JEUSAF 3922918 WILDERNESS DRIVER ZAP G 77 (3-2)  
 9TH DAM JEUSAF 3660037 WILDERNESS CHIEF ZAP G 77 (6-3)  
 10TH DAM JEUSAF 3222476 WILDERNESS FASCINATING ZIP GP 83 (7-2)  
 11TH DAM JEUSAF 3056218 WILDERNESS MAX ZERO VG 87 (6-5)  
 12TH DAM JEUSAF 2958711 WILDERNESS BARONET SNOWDROP EX 90 (3-8)  
 13TH DAM JEUSAF 2813975 FASHION SNOW BLIZZARD GP 82 (5-8)

02

**FDL BOOMERANG SWEEDAFFY**  
**JECANF 120898174 - PUREBRED**

**BORN:**  
July 04, 2023

**BREEDER:**  
Groupe Fleur de Lys, Coaticook, QC

**OWNER:**  
Groupe Fleur de Lys, Coaticook, QC

**SIRE****DULET BOOMERANG**

JECANM 120396339  
 GPA:(04/23) +406M, +59F,+0.55% +40P,+0.36% RPT.63%  
 CAN-ETA:(04/23) +16(PA) FC,52% RPT,99 RK, +2022(PA) GLPI, +2513 PRO\$  
 MR :99(PA), Inbr.Coeff. +7.19%, R-Value: +15%

**LENCREST CASPIAN ET**

JECANM 111353298  
 GPA:(04/23) +902M, +91F,+0.62% +62P,+0.38% RPT.73%  
 CAN-ETA:(04/23) +10(PA) FC,63% RPT,97 RK, +1969(PA) GLPI, +2979 PRO\$  
 MR :95(PA), Inbr.Coeff. +6.64%, R-Value: +15%

**DULET VICTORIOUS BLOOMS ET - VG 88 (2-7)**

JECANF 110932398  
 1 11 305 8191 444 5.42 325 3.97(316 322 332)GA  
 2 LACT: 13531M, 713F,5.27% 528P,3.90%  
 AVG. BCA:316M, 322F, 332P +22M +46F +24P  
 4th Senior 2-Year-Old, Tout-Québec 2021  
 Gold Award, DECEMBER 2021  
 6th Intermediate Calf, Le Supreme Laitier 2019

**DAM****FDL GISLEV SWEETIE**

JECANF 120189149  
 GPA:(04/23) +685M, +40F,+0.09% +36P,+0.14% RPT.60%  
 CAN-ETA:(04/23) -7(PA) FC,49% RPT,0 RK, +1681(PA) GLPI, +1595 PRO\$  
 MR :107(PA), Inbr.Coeff. +4.86%, R-Value: +12%

**VJ GISLEV**

JEDNKM 304171  
 GMACE:(04/23) +478M, +69F,+0.60% +45P,+0.36% RPT.85%  
 CAN-ETA:(04/23) -10(MACE) FC,71% RPT,3 RK, +1772(MACE) GLPI, +2107 PRO\$  
 MR :110(MACE), Inbr.Coeff. +7.47%, R-Value: +8%

**FDL MATT SWEET - VG 85 (1-10)**

JECANF 111292137  
 1 8 289 6921 283 4.09 254 3.67(304 230 295)  
 2 7 305 9201 402 4.37 341 3.71(350 281 341)SA  
 3 LACT: 23009M, 977F, 4.25% 855P,3.72%  
 AVG. BCA:327M, 256F, 318P +73M +9F +50P  
 Silver Award, AUGUST 2022

3RD DAM (JEUSAF67139486) PEARLMONT MEDALIST SWEETIE PIE ET VG 87 (4)  
 4TH DAM JEUSAF 117351589 PEARLMONT VIBRANT SWEETHEART VG 87 (3-8)  
 5TH DAM JEUSAF 116341918 PEARLMONT JIMMIE DARLING-ET EX 90 (3-1)  
 6TH DAM JEUSAF 114356624 PEARLMONT IMPULS DAFFY EX 90 (3-4)  
 7TH DAM JEUSAF 113148262 PEARLMONT PARAMOUNT DAFFODIL EX 91 2E (5-3)  
 8TH DAM JEUSAF 110875871 SOMERHILL MONTANA DAISY EX 91 4E (9-11)  
 9TH DAM JEUSAF 3896324 SOMERHILL BE-MAGIC TULIP {6}-P (D63) GP 82 (3-5)  
 10TH DAM JEUSAF 3666757 SOMERHILL EBONY OPAL {5} GP 80 (3-11)

03

**FDL THOR LAVIDA**  
JECANF 120898170 - PUREBRED

**SIRE**

**LONE PINE THOR - VG 86 (1-6)**

JECANM 14038479  
GPA:(04/23) +650M, +72F, +0.54% +48P, +0.32% RPT.61%  
CAN-ETA:(04/23) +11(PA) FC,51% RPT,97 RK, +1848(PA) GLPI, +2431 PRO\$

**DAM**

**FDL GISLEV LACOME**

JECANF 120189146  
GPA:(04/23) +246M, +30F, +0.24% +22P, +0.17% RPT.59%  
CAN-ETA:(04/23) -5(PA) FC,48% RPT,2 RK, +1604(PA) G LPI, +987 PRO\$  
MR :109(PA), Inbr.Coeff. +3.79%, R-Value: +12%

- 3RD DAM 109098866 THINALEM EMILIO LAPINTO GP 82 (2-2)
- 4TH DAM (JEUSAF67104344) PEARLMONT IMPRESS LADY LUCK G 78 (2)
- 5TH DAM JEUSAF 114514462 PEARLMONT SIGNATURE LADYBUG VG 87 (3-2)
- 6TH DAM JEUSAF 112486749 PEARLMONT MANNIX LUCKY LADY VG 87 (4-4)
- 7TH DAM JEUSAF 111301951 PEARLMONT DECLO LIFELINE EX 90 (4-1)
- 8TH DAM JEUSAF 110076124 MCCLURE JOGGER LIFESAVER {6} GP 81 (4-10)
- 9TH DAM JEUSAF 3928034 MCCLURE LESTER DOLAIDS {5} EX 90 4-3
- 10TH DAM JEUSAF 3920129 MCCLURE DUCAN HEARTBURN {4} EX 91 2E (7-7)

**BORN:** June 04, 2023

**BREEDER:**

Groupe Fleur de Lys, Coaticook, QC

**OWNER:**

Groupe Fleur de Lys, Coaticook, QC

GÉNISSE ÉTÉ  
SUMMER CALF

**LENCREST CONTOUR ET**

JECANM 111353299  
GPA:(04/23) +1139M, +108F, +0.68% +73P, +0.40% RPT.70 %  
CAN-ETA:(04/23) +10(PA) FC,60% RPT,97 RK, +2017(PA) GLPI, +3431 PRO\$  
MR :95(PA), Inbr.Coeff. +6.64%, R-Value: +15%

**LONE PINE VICTORIOUS THUNDER STRUCK ET - EX 91 (4-4)**

JECANF 13189054  
2 1 305 7490 391 5.22 311 4.15(284 277 311)SA  
3 1 305 8533 321 3.76 373 4.37(280 195 324)  
2 LACT: 17332M, 799F, 4.61% 749P, 4.32%  
AVG. BCA:282M, 236F, 318P  
1st Senior 3-Year-Old, Westerner Dairy Showcase 2022 Intermediate Champion, 1st Senior 3-Year-Old, 2022 National Holstein Convention Show  
Silver Award, JANUARY 2022  
1st Senior 2-Year-Old, Westerner Dairy Showcase 2021

**VJ GISLEV**

JEDNKM 304171  
GMACE:(04/23) +478M, +69F, +0.60% +45P, +0.36% RPT.85 %  
CAN-ETA:(04/23) -10(MACE) FC,71% RPT,3 RK, +1772(MA CE)  
GLPI, +2107 PRO\$  
MR :110(MACE), Inbr.Coeff. +7.47%, R-Value: +8%

**FDL CRAZE LACOTA - GP 83 (2-2)**

JECANF 110724506  
1 11 305 5196 282 5.43 204 3.93(220 222 227)  
3 0 305 6645 376 5.66 267 4.02(240 249 254)  
4 1 263 7177 395 5.50 295 4.11(239 238 259)(Proj)  
3 LACT: 18873M, 1043F, 5.53% 757P, 4.01%  
AVG. BCA:230M, 236F, 241P -23M -11F -27P

04

**FDL VIRTUOSO SILVER**  
JECANF 120898169 - PUREBRED

**SIRE**

**ST-LO VIRTUOSO ET**

JECANM 120251795  
GPA:(04/23) +540M, +53F, +0.34% +32P, +0.16% RPT.73%  
CAN-ETA:(04/23) +14(PA) FC,64% RPT,99 RK, +1853(PA) GLPI, +2145 PRO\$  
MR :98(PA), Inbr.Coeff. +6.45%, R-Value: +16%

**DAM**

**FDL DEWEY SOUR - VG 86 (3-3)**

JECANF 110724483 Rump: 85, MS: 86, F&L: 85, DS: 87  
2 1 305 6734 363 5.39 275 4.08(276 275 299)SA  
3 1 291 7372 426 5.78 316 4.29(262 277 295)SA  
4 1 279 8266 420 5.08 347 4.20(270 250 299)  
3 LACT: 22429M, 1213F, 5.41% 941P, 4.20%  
AVG. BCA:269M, 267F, 298P +16M +22F +30P  
CAN-EBV:(04/23) +582M, +59F, +0.37% +39P, +0.21% RPT.63%  
CAN-ETA:(04/23) +6 FC,46% RPT,83 RK, +1711 LPI, +1755 PRO\$  
MR :102, Inbr.Coeff. +10.99%, R-Value: +17%  
1 prog class 1 GP, GP+100%  
Silver Award, AUGUST 2022  
Silver Award, AUGUST 2022

- 3RD DAM (JEUSAF67139476) PEARLMONT PREMIER SWEET PEA-ET GP 81 ( 2-4)
- 4TH DAM JEUSAF 117351589 PEARLMONT VIBRANT SWEETHEART VG 87 (3-8)
- 5TH DAM JEUSAF 116341918 PEARLMONT JIMMIE DARLING-ET EX 90 (3-1)
- 6TH DAM JEUSAF 114356624 PEARLMONT IMPULS DAFFY EX 90 (3-4)
- 7TH DAM JEUSAF 113148262 PEARLMONT PARAMOUNT DAFFODIL EX 91 2E (5-3)
- 8TH DAM JEUSAF 110875871 SOMERHILL MONTANA DAISY EX 91 4E (9-11)
- 9TH DAM JEUSAF 3896324 SOMERHILL BE-MAGIC TULIP {6}-P (D63) GP 82 (3-5)
- 10TH DAM JEUSAF 3666757 SOMERHILL EBONY OPAL {5} GP 80 (3-11)

**BORN:** June 03, 2023

**BREEDER:**

Groupe Fleur de Lys, Coaticook, QC

**OWNER:**

Groupe Fleur de Lys, Coaticook, QC



**PEARLMONT IMPULS DAFFY EX**

The East Queen!  
6th Dam

**ST-LO VIDEO ET**

JECANM 110644826  
CAN-GEV:(04/23) +299M, +33F, +0.22% +24P, +0.16% RPT.97%  
CAN-ETA:(04/23) +15 FC,92% RPT,99 RK, +1603 GLPI, +1755 PRO\$  
MR :91, Inbr.Coeff. +8.33%, R-Value: +16%

**ST-LO SAMSON MIELLIE - EX 93-2E (6-7) - 2\***

JECANF 108145030  
3 3 305 8487 425 5.01 310 3.65(283 261 272)  
4 7 305 9446 498 5.27 356 3.77(306 293 304)SA  
6 3 305 9046 431 4.76 329 3.64(259 229 249)  
4 LACT: 46718M, 2425F, 5.19% 1831P, 3.92%  
AVG. BCA:272M, 248F, 264P +28M +32F +22P  
3 prog class 1 EX, 2 VG, GP+100%  
2 STAR BROOD COW, DECEMBER 2022  
Silver Award, AUGUST 2019

**DODAN DEW-Z DEWEY-ET - VG 86 (2-1)**

JEUSAM 119306240  
CAN-GEV:(04/23) +863M, +78F, +0.43% +54P, +0.26% RPT.90%  
CAN-ETA:(04/23) +5 FC,79% RPT,81 RK, +1775 GLPI, +2141 PRO\$  
MR :102, Inbr.Coeff. +9.86%, R-Value: +16%

**FDL BARNABAS SWEET**

JECANF 109896319  
1 LACT: 1924M, 89F, 4.63% 71P, 3.69%  
1 prog class 1 VG, GP+100%

GÉNISSE ÉTÉ  
SUMMER CALF



**FDL JOEL ROSEL EX 2E**  
 Grand Champion Estrie Jersey Show 2021  
 Soeur mat. de la mère | Mat. Sister to the Dam

05

**FDL BOOM ROSEHIP**  
**JECANF 120898167 - PUREBRED**

**SIRE**

**DULET BOOMERANG**

JECANM 120396339  
 GPA:(04/23) +406M, +59F, +0.55% +40P, +0.36% RPT.63%  
 CAN-ETA:(04/23) +16(PA) FC,52% RPT,99 RK, +2022(PA) GLPI, +2513 PRO\$  
 MR :99(PA), Inbr.Coeff. +7.19%, R-Value: +15%

**DAM**

**FDL CHROME ROSE - GP 84 (2-5)**

JECANF 111292149 Rump: 81, MS: 85, F&L: 83, DS: 84  
 1 10 305 7656 386 5.04 301 3.93(309 292 320)SA  
 3 2 275 8816 395 4.48 343 3.89(311 255 317)  
 2 LACT: 18272M, 885F,4.84% 728P,3.98%  
 AVG. BCA:310M, 274F, 319P +54M +28F +52P  
 CAN-GEV:(04/23) +1047M, +44F, -0.11% +41P, +0.04% RPT.77%  
 CAN-ETA:(04/23) +7 FC,64% RPT,89 RK, +1863 GLPI, +2029 PRO\$  
 MR :106, Inbr.Coeff. +8.19%, R-Value: +17%  
 Silver Award, AUGUST 2022

- 3RD DAM 107434858 YOVANOVIC KYROS ROXINE EX 93 (6-7)
- 4TH DAM 105668677 YOVANOVIC RIXEY LEGACY VG 86 (2-11)
- 5TH DAM 100757527 CESSNOCK COUNCELLER RICEY (YRI 3P) SUP-EX 90 (11-7)
- 6TH DAM 10211640 POTWELL TOP PRIZE ROXY 28K (ZAX 28K) VG 86 (3-9)
- 7TH DAM 562301 BONNYBURN JUNO ROXANNA (LSW 9Z) SUP-EX 92 (12-1)
- 8TH DAM 522900 ASH LAWN OTTO ROXY 18R (UZP 18R) EX (4-6)
- 9TH DAM 503263 ASH LAWN RED ROXY 7N GP 81 (2-6)
- 10TH DAM 447854 ASH LAWN ZEPHYR ROXY GOLD VG 86 (5-2)

**BORN:** May 15, 2023

**BREEDER:**

Groupe Fleur de Lys, Coaticook, QC

**OWNER:**

Groupe Fleur de Lys, Coaticook, QC

**LENCREST CASPIAN ET**

JECANM 111353298  
 GPA:(04/23) +902M, +91F, +0.62% +62P, +0.38% RPT.73%  
 CAN-ETA:(04/23) +10(PA) FC,63% RPT,97 RK, +1969(PA) GLPI, +2979 PRO\$  
 MR :95(PA), Inbr.Coeff. +6.64%, R-Value: +15%

**DULET VICTORIOUS BLOOMS ET - VG 88 (2-7)**

JECANF 110932398  
 1 11 305 8191 444 5.42 325 3.97(316 322 332)GA 2 LACT: 13531M, 713F,5.27% 528P,3.90%  
 AVG. BCA:316M, 322F, 332P +22M +46F +24P  
 4th Senior 2-Year-Old, Tout-Qu ec 2021  
 Gold Award, DECEMBER 2021  
 6th Intermediate Calf, Le Supreme Laitier 2019

**RIVER VALLEY CECE CHROME ET**

JEB40M3012423929  
 CAN-GEV:(04/23) +1377M, +47F, -0.28% +40P, -0.16% RPT.98%  
 CAN-ETA:(04/23) +5 FC,97% RPT,81 RK, +1966 GLPI, +2150 PRO\$  
 MR :106, Inbr.Coeff. +8.28%, R-Value: +18%

**L'ORMIERE VALENTINO ROXY - EX 91 (4-5)**

JECANF 109051181  
 1 11 305 7814 384 4.91 287 3.67(301 278 293)  
 3 LACT: 25630M, 1300F,5.07% 980P,3.82%  
 AVG. BCA:288M, 268F, 287P +26M +28F +20P  
 3 prog class 1 EX, 1 VG, 1 GP, GP+100%  
 1re 3 ans senior, Expo Brome 2018

06

**FDL VIRTUOSO CHANCE**  
**JECANF 120898165 - PUREBRED**

**SIRE**

**ARETHUSA VIRTUOSO-ET**

JEUSAM 118031732  
CAN-GEV:(04/23) -1456M, -32F,+0.62% -49P,+0.11% RPT.92%

CAN-ETA:(04/23) +2 FC,82% RPT,61 RK, +1089 GLPI, -1353 PRO\$  
MR :96, Inbr.Coeff. +8.81%, R-Value: +13%  
45 prog class 4 EX, 19 VG, 20 GP, 2 G, GP+96%

**DAM**

**CANGEN CHOICE 5814 - VG 86 (2-4)**

JECANF 120045814 Rump: 87, MS: 86, F&L: 86, DS: 87  
1 10 277 4226 275 6.51 180 4.26(172 210 193)  
2 10 269 4861 313 6.44 211 4.34(165 196 188)  
2 LACT: 9087M, 588F, 6.47% 391P, 4.30%  
AVG. BCA:169M, 203F, 191P -87M -43F -76P  
CAN-GEV:(04/23) -925M, +6F,+0.73% -15P,+0.28% RPT.75%  
CAN-ETA:(04/23) +14 FC,62% RPT,99 RK, +1607 GLPI, + 517 PRO\$  
MR :100, Inbr.Coeff. +6.84%, R-Value: +16%

3RD DAM 106792571 CHAMPS-ELYZE ON TIME JANESSY VG 85 (5-0)  
4TH DAM 7786095 ROSALEA JADES JANESSA (BFB 42R) SUP-EX 91 (11-10)  
5TH DAM 9217642 ROSALEA SATIN IMP JANIS -ET (BFB 21K) SUP-EX 90 (12-8)  
6TH DAM 600853 ROSALEA RENNIE IMP JANIE (BFB 18E) VG 86 (2-7)  
7TH DAM 575552 ROSALEA JESS IMPERIAL JANIE (BFB 30A) EX (6-0)  
8TH DAM 561765 ROSALEA VOLUNTEER'S JANIE (BFB 26Y) EX (5-0)  
9TH DAM 544022 ROSALEA BRASS JANIE 12W (BFB 12W) GP 80 (2-9)  
10TH DAM 529579 ROSELEA BONANZA BETTI JANE 15T (BFB 15T)  
11TH DAM 514781 ROSELEA LIGHT BETTY JANE 2R G 78 (2-5)  
12TH DAM 491707 ROSALEA D MILESTONE BETJANE EX 91 (5-2)  
13TH DAM 470437 ROSALEA MASTER BETTY JANE VG 88 (3-10)  
14TH DAM 449712 ROSALEA MERIT BETTY JANE EX 90 (8-1)

**BORN:** May 02, 2023

**BREEDER:**

Groupe Fleur de Lys, Coaticook, QC

**OWNER:**

Groupe Fleur de Lys, Coaticook, QC

**BRIDON EXCITATION - EX 90 (2-0)**

JECANM 8572453  
CAN-GEV:(04/23) -696M, -35F,+0.02% -31P,-0.06% RPT.98%  
CAN-ETA:(04/23) +5 FC,97% RPT,81 RK, +1126 GLPI, -1168 PRO\$  
MR :100, Inbr.Coeff. +2.93%, R-Value: +13%

**HURONIA CENTURION VERONICA 20J - EX 97-5E (8-9)**

JECANF 10206465  
2 0 284 7280 407 5.59 301 4.13(292 302 317)GA  
4 LACT: 36723M, 1995F, 5.43% 1464P, 3.99%  
AVG. BCA:292M, 302F, 317P +11M +57F +37P  
21 prog class 16 EX, 5 VG, GP+100%  
RESERVE GRAND CHAMPION, WORLD DAIRY EXPO 2007  
GRAND & SUPREME CHAMPION WORLD DAIRY EXPO 2006  
GRAND & SUPREME CHAMPION PENNSYLVANIA ALL-AMERICAN 2006  
GRAND CHAMPION, WORLD DAIRY EXPO 2005  
GRAND & SUPREME CHAMP. PENNSYLVANIA ALL-AMERICAN 2005  
1ST 5 YR OLD, WORLD DAIRY EXPO 2005  
SENIOR & GRAND CHAMPION, NEW YORK SPRING SHOW 2005

**RIVER VALLEY CECE CHOICE**

JE840M3133234718  
CAN-GEV:(04/23) +628M, +19F,-0.16% +14P,-0.13% RPT.95%  
CAN-ETA:(04/23) +8 FC,90% RPT,95 RK, +1555 GLPI, +1096 PRO\$  
MR :104, Inbr.Coeff. +7.97%, R-Value: +16%

**CHAMPS-ELYSE JOEL JACKY - VG 85 (3-0)**

JECANF 110177404  
1 11 305 5549 304 5.48 231 4.16(228 232 251)  
2 10 305 6612 375 5.67 281 4.25(231 242 260)  
2 LACT: 13949M, 789F, 5.66% 595P, 4.27%  
AVG. BCA:230M, 237F, 256P +3M +22F +20P  
1 prog class 1 VG, GP+100%

FILLE DE  
DAUGHTER OF  
LOT 70

07

**FDL ASKN SWEETY**  
**JECANF 120898160 - PUREBRED**

**SIRE**

**BROOKBORA VALENTINO ASKN**

JEAUSM 666936  
GPA:(04/23) +636M, +21F,-0.11% +23P,+0.00% RPT.69%  
CAN-ETA:(04/23) +2(PA) FC,61% RPT,61 RK, +1428(PA) GLPI,+942 PRO\$  
MR :101(PA), Inbr.Coeff. +6.87%, R-Value: +17%

**DAM**

**FDL CHIEF SWEETPOT - GP 82 (2-10)**

JECANF 120189095 Rump: 75, MS: 82, F&L: 82, DS: 83  
1 9 305 6986 366 5.24 266 3.81(297 293 299)SA  
1 LACT: 7360M, 391F, 5.31% 284P, 3.86%  
AVG. BCA:297M, 293F, 299P +39M +45F +31P  
CAN-EBV:(04/23) +1327M, +84F,+0.19% +48P,-0.02% RPT.57%  
CAN-ETA:(04/23) +6(PA) FC,34% RPT,83 RK, +1867(PA) LPI,+2515 PRO\$  
MR :100, Inbr.Coeff. +8.78%, R-Value: +17%  
Silver Award, MAY 2023

3RD DAM 109896319 FDL BARNABAS SWEET  
4TH DAM JEUSAF67139476 PEARLMONT PREMIER SWEET PEA-ET GP 81 ( 2-4)  
5TH DAM JEUSAF 117351589 PEARLMONT VIBRANT SWEETHEART VG 87 (3-8)  
6TH DAM JEUSAF 116341918 PEARLMONT JIMMIE DARLING-ET EX 90 (3-1)  
7TH DAM JEUSAF 114356624 PEARLMONT IMPULS DAFFY EX 90 (3-4)  
8TH DAM JEUSAF 113148262 PEARLMONT PARAMOUNT DAFFODIL EX 91 2E (5-3)  
9TH DAM JEUSAF 110875871 SOMERHILL MONTANA DAISY EX 91 4E (9-11)  
10TH DAM JEUSAF 3896324 SOMERHILL BE-MAGIC TULIP {6}-P {D63} GP 82 (3-5)  
11TH DAM JEUSAF 3666757 SOMERHILL EBONY OPAL {5} GP 80 (3-11)

**BORN:** April 23, 2023

**BREEDER:**

Groupe Fleur de Lys, Coaticook, QC

**OWNER:**

Groupe Fleur de Lys, Coaticook, QC

**ALL LYNNS LOUIE VALENTINO -ET**

JEUSAM 116279413  
CAN-GEV:(04/23) +1358M, +20F,-0.61% +31P,-0.26% RP T.99%  
CAN-ETA:(04/23) +4 FC,98% RPT,75 RK, +1422 GLPI, +1 421PRO\$  
MR :102, Inbr.Coeff. +8.61%, R-Value: +21%

**BROOKBORA STANDARD LADY 255 STP 6**

JEAUSF 600997

**JX RIVER VALLEY CHIEF {6} ET**

JEUSAM 75341195  
CAN-GEV:(04/23) +1993M, +91F,-0.14% +57P,-0.23% RPT.97%  
CAN-ETA:(04/23) +6 FC,92% RPT,86 RK, +2032 GLPI, +3047 PRO\$  
MR :101, Inbr.Coeff. +14.89%, R-Value: +17%

**FDL DEWEY SOUR - VG 86 (3-3)**

JECANF 110724483  
2 1 305 6734 363 5.39 275 4.08(276 275 299)SA  
3 1 291 7372 426 5.78 316 4.29(262 277 295)SA  
4 1 279 8266 420 5.08 347 4.20(270 250 299)  
3 LACT: 22429M, 1213F, 5.41% 941P, 4.20%  
AVG. BCA:269M, 267F, 298P +16M +22F +30P  
1 prog class 1 GP, GP+100%  
Silver Award, AUGUST 2022  
Silver Award, AUGUST 2022

PEARLMONT  
BREEDING



08

**FDL ASKN CALIENTE**  
**JECANF 120898158 - PUREBRED**
**SIRE****BROOKBORA VALENTINO ASKN**

JEAUSM 666936

GPA:(04/23) +636M, +21F,-0.11% +23P,+0.00% RPT.69%  
 CAN-ETA:(04/23) +2(PA) FC,61% RPT,61 RK, +1428(PA)GLPI,+942 PRO\$  
 MR :101(PA), Inbr.Coeff. +6.87%, R-Value: +17%

**DAM****FDL BARCA CALOR**

JECANF 120189136

PA:(04/23) +557M, +57F,+0.38% +30P,+0.11% RPT.41%  
 CAN-ETA:(04/23) +3(PA) FC,35% RPT,57 RK, +1714(PA)GLPI,+1730 PRO\$  
 MR :106(PA), Inbr.Coeff. +10.48%, R-Value: +17%

3RD DAM (JEUSAF119051506) LONGVIEW FRANKLIN CARROT

4TH DAM (JEUSAF11774087) LONGVIEW BIGBOY CARLI VG 88 (4-1)

5TH DAM JEUSAF 116967930 LONGVIEW TBONE CELENA

6TH DAM JEUSAF 115089866 LONGVIEW SIGNATAURE CINDY EX 94 4E (7-11)

7TH DAM JEUSAF 113513338 LONGVIEW ROCK CARYN GP 81 (2-4)

8TH DAM JEUSAF 112155067 LONGVIEW WENDELL CASEY VG 87 (3-4)

9TH DAM JEUSAF 110831468 LONGVIEW LIGHTNING CASSIDY VG 88 (3-9)

10TH DAM JEUSAF 3947366 LONGVIEW BROS CHARMING COURTNEY EX 91 2E (3-11)

11TH DAM JEUSAF 3877120 LONGVIEW VIKING CHARM VG 88 (6-1)

**BORN:** April 14, 2023**BREEDER:**

Groupe Fleur de Lys, Coaticook, QC

**OWNER:**

Groupe Fleur de Lys, Coaticook, QC

LONGVIEW  
BREEDING**ALL LYNNS LOUIE VALENTINO-ET**

JEUSAM 116279413

CAN-GEV:(04/23) +1358M, +20F,-0.61% +31P,-0.26% RPT.99%  
 CAN-ETA:(04/23) +4 FC,98% RPT,75 RK, +1422 GLPI, +1421PRO\$  
 MR :102, Inbr.Coeff. +8.61%, R-Value: +21%

**BROOKBORA STANDARD LADY 255 STP 6**

JEAUSF 600997

**FDL BARCELONA**

JECANM 109427545

CAN-GEV:(04/23) +773M, +44F,+0.07% +36P,+0.07% RPT.98%  
 CAN-ETA:(04/23) +2 FC,97% RPT,61 RK, +1618 GLPI, +1691PRO\$  
 MR :105, Inbr.Coeff. +7.97%, R-Value: +18%

**FDL CRAZE CARTOON - VG 85 (2-0)**

JECANF 110724484

1 9 305 6151 369 6.00 264 4.29(254 288 287)  
 2 11 300 8556 509 5.95 352 4.11(301 329 326)GA  
 3 10 274 7871 453 5.76 319 4.05(249 264 266)  
 3 LACT: 23609M, 1412F,5.98% 986P,4.18%  
 AVG. BCA:268M, 294F, 293P +13M +48F +24P  
 Gold Award, AUGUST 2022

09

**FDL VIRTUOSO FAVOR**  
**JECANF 120898153 - PUREBRED**
**SIRE****ST-LO VIRTUOSO ET**

JECANM 120251795

GPA:(04/23) +540M, +53F,+0.34% +32P,+0.16% RPT.73%  
 CAN-ETA:(04/23) +14(PA) FC,64% RPT,99 RK, +1853(PA) GLPI,+2145 PRO\$  
 MR :98(PA), Inbr.Coeff. +6.45%, R-Value: +16%

**DAM****FDL DISCO FEVER - VG 85 (2-4)**

JECANF 111292157 Rump: 87, MS: 85, F&amp;L: 84, DS: 86

1 10 287 7010 341 4.86 265 3.78(285 260 285)

2 10 305 8064 396 4.91 318 3.94(273 248 284)

3 10 56 9538 484 5.07 394 4.13(295 275 320)(Proj)

3 LACT: 17727M, 872F, 4.92% 691P, 3.90%

AVG. BCA:279M, 254F, 285P +24M +8F +18P

CAN-EBV:(04/23) +511M, +19F,-0.09% +19P,-0.02% RPT. 62%

CAN-ETA:(04/23) +9 FC,46% RPT,95 RK, +1731 LPI, +1318 PRO\$

MR :107, Inbr.Coeff. +5.96%, R-Value: +15%

1 prog class 1 VG, GP+100%

3RD DAM (JE840F3132664905) BRYANT FARMS EXCITATION FIESTY

4TH DAM JEUSAF 117853577 BRYANT FARM PUS FLICKA {6}

5TH DAM JEUSAF 116123981 SNIDERS COUNCILLER FENWAY ET

6TH DAM JEUSAF 110112547 WINDRIFT DUNCAN FREESIA

7TH DAM JEUSAF 110042398 MICHAELS JUNO FRIEANA

8TH DAM 564043 WOODLAND JAY'S FRIEDA 12Z (CMO 12Z) VG 88 (3-4)

9TH DAM 548283 WOODLAND CLASSIC KITTEN 6X (CMO 6X) GP 84 (7-4)

10TH DAM 527291 WOODLAND FAITHFUL FERNE 20S (CMO 20S) SUP-EX 90 (13-9)

11TH DAM 506677 WOODLAND SPOT DUW 1N

12TH DAM 481958 WOODLAND BEAUTY BABS 10J (CMO 10J) VG 86 (2-6)

13TH DAM 461207 WOODLAND MILESTONE MELBA GP 82 (3-3)

**BORN:** March 15, 2023**BREEDER:**

Groupe Fleur de Lys, Coaticook, QC

**OWNER:**

Groupe Fleur de Lys, Coaticook, QC

FROM SNIDERS  
COUNCILLER  
FENWAY-ET FAMILY**ST-LO VIDEO ET**

JECANM 110644826

CAN-GEV:(04/23) +299M, +33F,+0.22% +24P,+0.16% RPT.97%  
 CAN-ETA:(04/23) +15 FC,92% RPT,99 RK, +1603 GLPI, +1755 PRO\$  
 MR :91, Inbr.Coeff. +8.33%, R-Value: +16%

**ST-LO SAMSON MIELLIE - EX 93-2E (6-7) - 2\***

JECANF 108145030

3 3 305 8487 425 5.01 310 3.65(283 261 272)

4 7 305 9446 498 5.27 356 3.77(306 293 304)SA

6 3 305 9046 431 4.76 329 3.64(259 229 249)

4 LACT: 46718M, 2425F,5.19% 1831P,3.92%

AVG. BCA:272M, 248F, 264P +28M +32F +22P

3 prog class 1 EX, 2 VG, GP+100%

2 STAR BROOD COW, DECEMBER 2022

Silver Award, AUGUST 2019

**OAKLANE DAZZLER DISCO 2127 ET**

JEUSAM 67742127

CAN-GEV:(04/23) +515M, +14F,-0.16% +6P,-0.18% RPT. 98%  
 CAN-ETA:(04/23) +4 FC,93% RPT,75 RK, +1585 GLPI, +800 PRO\$  
 MR :108, Inbr.Coeff. +7.55%, R-Value: +16%

**BRYANT FARM VICTORIOUS FESTIVE**

JECANF 110724429

1 8 297 6350 319 5.02 265 4.17(275 262 305)

2 LACT: 7506M, 373F,4.97% 312P,4.16%

AVG. BCA:275M, 262F, 305P +25M +29F +41P

1 prog class 1 VG, GP+100%





**FDL CELEBRATING BELLE EX 2E 4\***  
6-02 10 503 kg 5.54% 4.24% (317-325-356)  
4<sup>e</sup> mère | 4<sup>th</sup> Dam

10

**FDL VIRTUOSO BANFE**  
JECANF 120898156 - PUREBRED

**SIRE**  
ST-LO VIRTUOSO ET

JECANM 120251795  
GPA:(04/23) +540M, +53F,+0.34% +32P,+0.16% RPT.73%  
CAN-ETA:(04/23) +14(PA) FC,64% RPT,99 RK, +1853(PA)GLPI, +2145 PRO\$  
MR :98(PA), Inbr.Coeff. +6.45%, R-Value: +16%

**DAM**

**FDL DISCO BANFF - GP 82 (3-0)**  
JECANF 120189087 Rump: 85, MS: 82, F&L: 83, DS: 81  
1 9 305 6749 333 4.93 248 3.67(279 260 270)

1 LACT: 7402M, 375F,5.07% 277P,3.74%  
AVG. BCA:279M, 260F, 270P +22M +11F +2P  
CAN-GEV:(04/23) +142M, +18F,+0.15% -1P,-0.06% RPT. 76%  
CAN-ETA:(04/23) -2(PA) FC,62% RPT,13 RK, +1453(PA)GLPI,+105 PRO\$  
MR :109, Inbr.Coeff. +8.52%, R-Value: +16%

**3RD DAM 107132838 FDL SWAT BAMBU VG 85 (2-6)**  
**4TH DAM 106358996 FDL CELEBRATING BELLE EX 90 (6-5)**  
**5TH DAM 104022469 LENCREST IATOLA FLEUR -ET VG 85 (4-3)**  
**6TH DAM 101083249 LENCREST PARADING BELLE -ET VG 88 (4-5)**  
**7TH DAM 10209243 PIEDMONT DECLO BELLE (PJI 5K) EX 94 (5-4)**  
**8TH DAM 602088 ROCK ELLA BROOK BELLE ET (MBO 20E) EX 93 (4-11)**  
**9TH DAM 575983 DUNCAN BELLE (MBO 72W) EX 93 (5-7)**  
**10TH DAM 575983 DUNCAN BELLE (MBO 72W) EX 93 (5-7)**  
**11TH DAM JEUSAF 3144645 DENI BELLE EX 92 3E (4-1)**  
**12TH DAM JEUSAF 2977039 CHOCOLATE BELLE EX 90 2E (4-2)**

**BORN:** April 03, 2023

**BREEDER:**  
Groupe Fleur de Lys, Coaticook, QC

**OWNER:**  
Groupe Fleur de Lys, Coaticook, QC

**ST-LO VIDEO ET**  
JECANM 110644826

CAN-GEV:(04/23) +299M, +33F,+0.22% +24P,+0.16% RPT .97%  
CAN-ETA:(04/23) +15 FC,92% RPT,99 RK, +1603 GLPI, +1755 PRO\$  
MR :91, Inbr.Coeff. +8.33%, R-Value: +16%

**ST-LO SAMSON MIELLIE - EX 93-2E (6-7) - 2\***

JECANF 108145030  
3 3 305 8487 425 5.01 310 3.65(283 261 272)  
4 7 305 9446 498 5.27 356 3.77(306 293 304)SA  
6 3 305 9046 431 4.76 329 3.64(259 229 249)  
4 LACT: 46718M, 2425F,5.19% 1831P,3.92%  
AVG. BCA:272M, 248F, 264P +28M +32F +22P  
3 prog class 1 EX, 2 VG, GP+100%  
2 STAR BROOD COW, DECEMBER 2022  
Silver Award, AUGUST 2019

**OAKLANE DAZZLER DISCO 2127 ET**  
JEUSAM 67742127

CAN-GEV:(04/23) +515M, +14F,-0.16% +6P,-0.18% RPT.98%  
CAN-ETA:(04/23) +4 FC,93% RPT,75 RK, +1585 GLPI, +800 PRO\$  
MR :108, Inbr.Coeff. +7.55%, R-Value: +16%

**FDL FRONTRUNNER BAMBELLE - GP 83 (4-0)**  
JECANF 108812286

4 8 297 7885 472 5.99 335 4.25(241 265 270)  
5 8 301 8053 467 5.80 330 4.10(238 254 258)  
6 7 305 7505 416 5.54 320 4.26(214 221 241)  
6 LACT: 37721M, 2166F,5.74% 1577P,4.18%  
AVG. BCA:229M, 243F, 254P -29M -1F -16P  
3 prog class 3 GP, GP+100%  
5E GÉNISSE SENIOR, EXPO-PRINTEMPS 2016



**FDL DEWEY ANTARTIC EX-91**  
Mère | Dam



**FDL DEWEY ANTARTIC EX-91**  
Mère | Dam

11

**FDL VIRTUOSO ANTILLE**  
JECANF 120898151 - PUREBRED

**SIRE**

**ST-LO VIRTUOSO ET**

JECANM 120251795  
GPA:(04/23) +540M, +53F,+0.34% +32P,+0.16% RPT.73%  
CAN-ETA:(04/23) +14(PA) FC,64% RPT,99 RK, +1853(PA) GLPI, +2145 PRO\$

**DAM**

**FDL DEWEY ANTARTIC - EX 91 (5-4)**

JECANF 110724463 Rump: 91, MS: 92, F&L: 96, DS: 88  
1 10 305 6452 366 5.67 269 4.17(253 269 277)  
3 4 289 6676 407 6.10 271 4.06(225 251 240)  
4 3 293 7531 439 5.83 319 4.24(231 248 258)  
5 2 58 7086 391 5.52 316 4.46(203 208 239)(Proj)  
4 LACT: 24775M, 1474F,5.95% 1048P,4.23%  
AVG. BCA:236M, 256F, 258P -20M +10F -12P  
CAN-EBV:(04/23) -24M, +46F,+0.64% +16P,+0.24% RPT.63%  
CAN-ETA:(04/23) +6 FC,40% RPT,83 RK, +1579 LPI, +939 PRO\$  
MR :102, Inbr.Coeff. +5.01%, R-Value: +14%

- 3RD DAM JEUSAF 117774069 LONGVIEW AMMO AUBRY VG 87 (4-2)
- 4TH DAM JEUSAF 116837118 LONGVIEW BIGBOY ANGEL E 91 2E (5-7)
- 5TH DAM JEUSAF 113513244 LONGVIEW PARAMOUNT ALIYA EX 90 (5-7)
- 6TH DAM JEUSAF 3972202 STANGEL LONGVIEW ANIA P EX 90 (4-6)
- 7TH DAM JEUSAF 3845773 LONGVIEW JENKS AMBER G 70 (2-3)
- 8TH DAM JEUSAF 3753014 LONGVIEW BRASS JET AMY GP 83 (3-7)
- 9TH DAM JEUSAF 3475671 LONGVIEW SETTLER ALISON VG 87 4-2)
- 10TH DAM JEUSAF3360988 LONGVIEW VOSSMAN AMY GP 84 (6-50)
- 11TH DAM JEUSAF 3013627 STANGEL LONGVIEW ANIA P EX 90 (9-0)
- 12TH DAM JEUSAF 2939726 STANGEL LONGVIEW JOYFUL P VG85 & (7-5)
- 13TH DAM JEUSAF2809736 STANGEL LONGVIEW JOY P GP 84 (7-4)

**BORN:** March 13, 2023

**BREEDER:**

Groupe Fleur de Lys, Coaticook, QC

**OWNER:**

Groupe Fleur de Lys, Coaticook, QC

**ST-LO VIDEO ET**

JECANM 110644826  
CAN-GEV:(04/23) +299M, +33F,+0.22% +24P,+0.16% RPT.97%  
CAN-ETA:(04/23) +15 FC,92% RPT,99 RK, +1603 GLPI, +1755 PRO\$  
MR :91, Inbr.Coeff. +8.33%, R-Value: +16%

**ST-LO SAMSON MIELLIE - EX 93-2E (6-7) - 2\***

JECANF 108145030  
3 3 305 8487 425 5.01 310 3.65(283 261 272)  
4 7 305 9446 498 5.27 356 3.77(306 293 304)SA  
6 3 305 9046 431 4.76 329 3.64(259 229 249)  
4 LACT: 46718M, 2425F,5.19% 1831P,3.92%  
AVG. BCA:272M, 248F, 264P +28M +32F +22P  
3 prog class 1 EX, 2 VG, GP+100%  
2 STAR BROOD COW, DECEMBER 2022  
Silver Award, AUGUST 2019

**DODAN DEW-Z DEWEY-ET - VG 86 (2-1)**

JEUSAM 119306240  
CAN-GEV:(04/23) +863M, +78F,+0.43% +54P,+0.26% RPT.90%  
CAN-ETA:(04/23) +5 FC,79% RPT,81 RK, +1775 GLPI, +2141 PRO\$  
MR :102, Inbr.Coeff. +9.86%, R-Value: +16%

**LONGVIEW TEQUILA ARTIC - VG 86 (3-0)**

JEUSAF 118940636  
2 9 305 6516 364 5.59 259 3.97(221 229 231)  
7 8 305 7592 377 4.97 313 4.12(209 197 228)  
8 8 198 6305 0 0.00 0 0.00(172 0 0)(Proj)  
5 LACT: 29114M, 1335F,4.59% 1007P,4.12%  
AVG. BCA:197M, 202F, 213P -30M -15F -20P  
2 prog class 1 EX, 1 GP, GP+100%

GÉNISSE  
PRINTEMPS  
SPRING  
CALF





**RJF REMAKE BELLE SUP-EX 92-5E**  
 4<sup>th</sup> Sr. 3-Yr-Old RAWF 2002 - Nom. All-Canadian 2002  
 5<sup>e</sup> mère | 5<sup>th</sup> Dam

12

**FDL CHIEF SHAKIRA**  
**JECANF 120898147 - PUREBRED**

PA:(04/23) +1032M, +68F, +0.20% +42P, +0.04% RPT.43%  
 CAN-ETA:(04/23) +7(PA) FC,39% RPT,89 RK, +1875(PA)  
 LPI, +2382 PRO\$  
 MR :102(PA), Inbr.Coeff. +7.60%, R-Value: +16%

**SIRE**  
**JX RIVER VALLEY CHIEF {6} ET**

JEUSAM 75341195  
 CAN-GEV:(04/23) +1993M, +91F, -0.14% +57P, -0.23% RPT.97%  
 CAN-ETA:(04/23) +6 FC,92% RPT,86 RK, +2032 GLPI, +3047 PRO\$  
 MR :101, Inbr.Coeff. +14.89%, R-Value: +17%  
 238 prog class 40 VG, 153 GP, 42 G, 3 F, GP+81%

**DAM**  
**CABEROY VIVALDI SHADOW - VG 85 (2-10)**

JECANF 111433859 Rump: 84, MS: 86, F&L: 82, DS: 87  
 2 1 305 5935 338 5.70 244 4.11(222 236 242)  
 3 5 305 7897 414 5.24 338 4.28(253 245 286)  
 4 5 64 6295 351 5.58 295 4.69(187 193 230)(Proj)  
 3 LACT: 17757M, 979F, 5.51% 753P, 4.24%  
 AVG. BCA:238M, 241F, 264P -2M -2F +9P  
 CAN-GEV:(04/23) +72M, +45F, +0.54% +26P, +0.31% RPT.76%  
 CAN-ETA:(04/23) +8 FC,66% RPT,93 RK, +1730 GLPI, +1704 PRO\$  
 MR :103, Inbr.Coeff. +6.86%, R-Value: +15%

- 3RD DAM 107352375 VERMALAR BRANSON SHANIE ET VG 85 (3-4)
- 4TH DAM 7858501 RJF BELLE'S INSPIRATION -ET EX 90 (8-2)
- 5TH DAM 10200632 RJF REMAKE BELLE (RJF 19H) SUP-EX 92 (11-3)
- 6TH DAM 598313 RJF ALI BELLA (RJF 8E) EX 90 (4-6)
- 7TH DAM 567303 RJF IMPERIAL BETH (RJF 31Z) EX (6-9)
- 8TH DAM 548337 RJF ROYAL BETTY (RJF 7X) VG 88 (3-1)
- 9TH DAM 492269 GLEN CARO B S BETSY 11L SUP-EX (10-7)

**BORN:** March 07, 2023  
**BREEDER:**  
 Groupe Fleur de Lys, Coaticook, QC  
**OWNER:**  
 Groupe Fleur de Lys, Coaticook, QC

**GÉNISSE**  
**PRINTEMPS**  
**SPRING**  
**CALF**

**JX RIVER VALLEY CHECKMATE {5} ET**

JE840M3126479255  
 GMACE:(04/23) +1396M, +62F, -0.12% +49P, -0.07% RPT.86%  
 CAN-ETA:(04/23) +0(MACE) FC,78% RPT,43 RK, +1632(MACE) GLPI, +1805 PRO\$  
 MR :100(MACE), Inbr.Coeff. +10.20%, R-Value: +17 %

**JX RIVER VALLEY CHROME CHERITA {5} ET**

JE840F3126479388  
 1 10 305 7377 308 4.18 301 4.08( NA NA NA)  
 2 10 305 7686 390 5.07 281 3.66( NA NA NA)  
 4 5 82 4968 275 5.54 178 3.58( NA NA NA)  
 3 LACT: 20031M, 973F, 4.86% 760P, 3.79%

**GOLDEN GDK VIVALDI**

JEDNKM 4282101900  
 CAN-GEV:(04/23) -316M, +82F, +1.29% +29P, +0.55% RPT.98%  
 CAN-ETA:(04/23) +12 FC,95% RPT,99 RK, +2110 GLPI, + 2694 PRO\$  
 MR :102, Inbr.Coeff. +4.09%, R-Value: +12%

**HERITAGE MANTRA SHANE - VG 88 (7-9)**

JECANF 109056563  
 3 10 290 7112 328 4.61 294 4.13(225 189 245)  
 5 10 305 6720 338 5.03 269 4.00(196 181 207)  
 7 3 305 9644 457 4.74 377 3.91(267 239 275)  
 6 LACT: 42580M, 2087F, 4.90% 1718P, 4.03%  
 AVG. BCA:217M, 193F, 228P +16M +8F +22P  
 3 prog class 2 VG, 1 GP, GP+100%

13

**FDL LIGHTNING PIKZA  
JECANF 120898145 - PUREBRED**

PA:(04/23) +509M, +62F, +0.48% +31P, +0.16% RPT.28%  
CAN-ETA:(04/23) +8(PA) FC,2.4% RPT,93 RK, +1891(PA) LPI, +2033 PRO\$  
MR :102(PA), Inbr.Coeff. +8.46%, R-Value: +15%

**SIRE**

**LAITJOIE LIGHTNING ET - VG 88 (2-3)**

JECANM 120219769  
GPA:(04/23) +188M, +67F, +0.73% +32P, +0.32% RPT.72%  
CAN-ETA:(04/23) +11(PA) FC,6.1% RPT,97 RK, +1955(PA)GLPI, +2250 PRO\$  
MR :102(PA), Inbr.Coeff. +8.45%, R-Value: +16%

**DAM**

**FDL CHIEF PZIFER - GP 83 (2-0)**

JECANF 120189133 Rump: 86, MS: 82, F&L: 83, DS: 88  
1 9 69 6999 327 4.67 258 3.69(289 255 280)(Proj)  
1 LACT: 1797M, 77F, 4.28% 61P, 3.39%  
PA:(04/23) +829M, +58F, +0.23% +30P, -0.01% RPT.40%  
CAN-ETA:(04/23) +5(PA) FC,3.4% RPT,75 RK, +1853(PA)LPI,+1920 PRO\$  
MR :103(PA), Inbr.Coeff. +6.18%, R-Value: +15%

- 3RD DAM JEUSAF 118035437 MENDA VERBATIM PARSLAY EX 92 2E (4-6)
- 4TH DAM JEUSAF 117106312 MENDA GOAL PRECIOUS EX 90 (3-5)
- 5TH DAM JEUSAF 113444144 MENDA SAMBO PARSLAY {6} EX 93 4E (6-10)
- 6TH DAM JEUSAF 111159107 RMMCP PATTON PUMPKIN {5} VG 85 (3-6)

**BORN:** March 02, 2023

**BREEDER:**

Groupe Fleur de Lys, Coaticook, QC

**OWNER:**

Groupe Fleur de Lys, Coaticook, QC

**CDF IRWIN STEVE**

JE840M3006436334  
CAN-GBV:(04/23) +619M, +77F, +0.56% +35P, +0.14% RPT.93%  
CAN-ETA:(04/23) +1 FC,8.4% RPT,53 RK, +1724 GLPI, +2004 PRO\$  
MR :99, Inbr.Coeff. +9.98%, R-Value: +18%

**GUIMO VIVALDI LYSANNE - EX 90-3E (8-3) - 6\***

JECANF 108941929  
4 7 305 7969 479 6.01 370 4.64(230 256 282)  
6 3 305 7739 491 6.34 363 4.69(233 271 286)SA  
7 9 305 7862 440 5.60 345 4.39(218 230 252)  
5 LACT: 47679M, 2982F, 6.25% 2258P, 4.74%  
AVG. BCA:236M, 260F, 284P -22M +8F +5P  
9 prog class 1 EX, 6 VG, 2 GP, GP+100%  
6 STAR BROOD COW, AUGUST 2022  
Silver Award, DECEMBER 2021  
Silver Award, NOVEMBER 2018  
Silver Award, AUGUST 2017

**JX RIVER VALLEY CHIEF {6} ET**

JEUSAM 75341195  
CAN-GBV:(04/23) +1993M, +91F, -0.14% +57P, -0.23% RPT.97%  
CAN-ETA:(04/23) +6 FC,9.2% RPT,86 RK, +2032 GLPI, +3047 PRO\$  
MR :101, Inbr.Coeff. +14.89%, R-Value: +17%

**MENDA PREMIER PIPER - VG 86 (4-3)**

JEUSAF 119690712  
3 11 305 7655 456 5.96 340 4.44(232 255 272)  
5 1 305 7560 464 6.14 317 4.19(227 256 252)  
6 1 305 7531 447 5.94 332 4.41(216 238 252)  
3 LACT: 25745M, 1573F, 6.11% 1141P, 4.43%  
AVG. BCA:225M, 250F, 259P -31M +4F -12P  
2 prog class 2 GP, GP+100%

GÉNISSE  
PRINTEMPS  
SPRING  
CALF

14

**FDL CHIEF NOBELISE  
JECANF 120898143 - PUREBRED**

PA:(04/23) +1183M, +58F, -0.06% +39P, -0.08% RPT.39%  
CAN-ETA:(04/23) +2(PA) FC,3.1% RPT,47 RK, +1800(PA)LPI, +2044 PRO\$  
MR :103(PA), Inbr.Coeff. +6.05%, R-Value: +14%

**SIRE**

**JX RIVER VALLEY CHIEF {6} ET**

JEUSAM 75341195  
CAN-GBV:(04/23) +1993M, +91F, -0.14% +57P, -0.23% RPT.97%  
CAN-ETA:(04/23) +6 FC,9.2% RPT,86 RK, +2032 GLPI, +3 047 PRO\$  
MR :101, Inbr.Coeff. +14.89%, R-Value: +17%  
238 prog class 40 VG, 153 GP, 42 G, 3 F, GP+81%

**DAM**

**HERITAGE LOBO NOBEL - GP 80 (2-3)**

JECANF 111447469 Rump: 78, MS: 81, F&L: 78, DS: 84  
1 11 283 7504 352 4.69 286 3.81(290 255 292)  
2 10 305 7941 416 5.24 322 4.05(275 263 293)SA  
2 LACT: 17767M, 904F, 5.09% 712P, 4.01%  
AVG. BCA:283M, 259F, 293P +28M +13F +26P  
CAN-EBV:(04/23) +373M, +25F, +0.03% +20P, +0.08% RPT. 60%  
CAN-ETA:(04/23) -3 FC,3.3% RPT,8 RK, +1571 LPI, +1011 PRO\$  
MR :105, Inbr.Coeff. +3.56%, R-Value: +11%  
Silver Award, DECEMBER 2022

- 3RD DAM 107352371 JANECEK BEAUTIFULL NOELLIA VG 85 (2-11)
- 4TH DAM 10215928 JANECEK NEILL (B7Z 6M) SUP-EX 91 (11-9)
- 5TH DAM 10028664 JANECEK D JUNCTION NELLY (B7Z 1H) VG 89 (3-3)
- 6TH DAM 587633 JANECEK ML JIMPERIAL 50 NESLIE (B7Z 9C) SUP-EX 93 (13-3)
- 7TH DAM 568550 JANECEK V JIS JUNO MARINA (B7Z 12Z) VG 88 (5-3)
- 8TH DAM 542669 JANECEK FAITHFUL SPIRIT BASILA (B7Z 2W) SUP-EX 90 (14-1)
- 9TH DAM 500152 JANECEK W H P GENERATOR ETTIE (B7Z 4L) VG 87 (7-10)

**BORN:** February 16, 2023

**BREEDER:**

Groupe Fleur de Lys, Coaticook, QC

**OWNER:**

Groupe Fleur de Lys, Coaticook, QC

**JX RIVER VALLEY CHECKMATE {5} ET**

JE840M3126479255  
GMACE:(04/23) +1396M, +62F, -0.12% +49P, -0.07% RPT.86%  
CAN-ETA:(04/23) +0(MACE) FC,7.8% RPT,43 RK, +1632(MACE) GLPI, +1805 PRO\$  
MR :100(MACE), Inbr.Coeff. +10.20%, R-Value: +17%

**JX RIVER VALLEY CHROME CHERITA {5} ET**

JE840F3126479388  
1 10 305 7377 308 4.18 301 4.08( NA NA NA)  
2 10 305 7686 390 5.07 281 3.66( NA NA NA)  
4 5 82 4968 275 5.54 178 3.58( NA NA NA)  
3 LACT: 20031M, 973F, 4.86% 760P, 3.79%

**VJ LOBO**

JEDNKM 304223  
MACE:(04/23) -354M, +26F, +0.64% +8P, +0.32% RPT.83%  
CAN-ETA:(04/23) -12(MACE) FC,6.1% RPT,1 RK, +1476(MA CE) LPI, +598 PRO\$  
MR :106(MACE), Inbr.Coeff. +4.32%, R-Value: +7%

**HERITAGE VILHELM NOLLY - GP 84 (3-3)**

JECANF 108716552  
3 3 270 8510 435 5.11 343 4.03(272 256 288)  
4 2 279 8795 444 5.05 352 4.00(262 244 277)  
6 0 305 8240 464 5.63 338 4.10(232 242 250)  
5 LACT: 40362M, 2111F, 5.23% 1650P, 4.09%  
AVG. BCA:250M, 241F, 269P -19M -19F -13P  
2 prog class 2 GP, GP+100%  
Silver Award, FEBRUARY 2017





**PIEDMONT DECLO BELLE**  
**EX-94 22\***  
 All-Canadian 2003  
 Intermediate Champion  
 & H.M. Grand Champion  
 RAWF 2003  
**5<sup>e</sup> mère | 5<sup>th</sup> Dam**

**FDL CELEBRATING BELLE EX 2E 4\***  
 6-02 10 503 kg 5.54% 4.24% (317-325-356)  
**2<sup>e</sup> mère | 2<sup>nd</sup> Dam**

15

**FDL VICTORIOUS BINGO**  
**JECANF 120898141 - PUREBRED**

PA:(04/23) +342M, +19F,+0.02% +14P,+0.01% RPT.41%  
 CAN-ETA:(04/23) +9(PA) FC,35% RPT,95 RK, +1680(PA) LPI, +1147 PRO\$  
 MR :104(PA), Inbr.Coeff. +10.31%, R-Value: +17%

**BORN:** February 05, 2023  
**BREEDER:**  
 Groupe Fleur de Lys, Coaticook, QC  
**OWNER:**  
 Groupe Fleur de Lys, Coaticook, QC

**SIRE**  
**RIVER VALLEY VICTORIOUS-ET**  
 JE840M3126479524

CAN-GEV:(04/23) +212M, +19F,+0.11% +18P,+0.13% RPT.97%  
 CAN-ETA:(04/23) +16 FC,94% RPT,99 RK, +1739 GLPI, +1392 PRO\$  
 MR :102, Inbr.Coeff. +5.87%, R-Value: +17%

**JARS OF CLAY BARNABAS**  
 JEUSAM 67342492  
 CAN-GEV:(04/23) +1135M, +39F,-0.26% +30P,-0.18% RP T.99%  
 CAN-ETA:(04/23) +3 FC,97% RPT,68 RK, +1415 GLPI, +1225 PRO\$  
 MR :100, Inbr.Coeff. +7.97%, R-Value: +18%

**DAM**  
**FDL BALIN BELLET - VG 85 (3-11)**

JECANF 110724442 Rump: 84, MS: 85, F&L: 83, DS: 88  
 1 9 305 7813 390 4.99 304 3.89(341 320 349)  
 3 5 271 7878 410 5.20 291 3.69(253 243 247)  
 4 4 295 8107 406 5.01 310 3.82(239 221 242)  
 5 4 94 8778 416 4.74 346 3.94(248 218 258)(Pro j)  
 4 LACT: 31825M, 1656F,5.20% 1236P,3.88%  
 AVG. BCA:278M, 261F, 279P +22M +18F +11P  
 CAN-EBV:(04/23) +473M, +19F,-0.06% +10P,-0.11% RPT.66%  
 CAN-ETA:(04/23) +3 FC,48% RPT,57 RK, +1615 LPI, +1002 PRO\$  
 MR :105, Inbr.Coeff. +11.74%, R-Value: +17%  
 1 prog class 1 VG, GP+100%  
 5e Génisse Senior, Expo Brome 2018

**AVONLEA IATOLA VICTORIA - EX 94-3E (9-4)**

JECANF 10989478  
 2 0 305 5855 288 4.92 211 3.60( NA NA NA)  
 3 1 305 7913 367 4.64 286 3.61( NA NA NA)  
 2 LACT: 13768M, 655F,4.76% 497P,3.61%  
 1ST JUNIOR 2 YR OLD, WORLD DAIRY EXPO 2012  
 11TH FOUR YEAR OLD, WORLD DAIRY EXPO 2014

**AHLEM BALIN-ET**

JEUSAM 72520700  
 CAN-GEV:(04/23) -399M, -15F,+0.07% -20P,-0.06% RPT.97%  
 CAN-ETA:(04/23) +1 FC,94% RPT,53 RK, +1664 GLPI, +216 PRO\$  
 MR :114, Inbr.Coeff. +9.27%, R-Value: +17%

**3RD DAM 104022469 LENCREST IATOLA FLEUR -ET VG 85 (4-3)**  
**4TH DAM 101083249 LENCREST PARADING BELLE -ET VG 88 (4-5)**  
**5TH DAM 10209243 PIEDMONT DECLO BELLE (PJI 5K) EX 94 (5-4)**  
**6TH DAM 602088 ROCK ELLA BROOK BELLE ET (MBO 20E) EX 93 (4-11)**  
**7TH DAM 575983 DUNCAN BELLE (MBO 72W) EX 93 (5-7)**

**FDL CELEBRATING BELLE - EX 90-2E (6-5) - 4\***

JECANF 106358996  
 4 10 305 9343 443 4.74 372 3.98(266 233 280)  
 6 2 305 10503 582 5.54 445 4.24(317 325 356)  
 7 6 266 8832 432 4.89 356 4.03(264 240 280)  
 5 LACT: 49065M, 2523F,5.14% 2012P,4.10%  
 AVG. BCA:277M, 258F, 292P +28M +31F +40P  
 6 prog class 5 VG, 1 GP, GP+100%  
 1ST JUNIOR CALF, AYER'S CLIFF FAIR 2010  
 JUNIOR CHAMPION, AYER'S CLIFF FAIR 2010  
 2017 Single Hall of Fame Winner  
 4 STAR BROOD COW, AUGUST 2022



16

**FDL JAMIE CARRYNE  
JECANF 120898139 - PUREBRED**

PA:(04/23) +386M, +24F, +0.06% +21P, +0.09% RPT.40%  
CAN-ETA:(04/23) -1(PA) FC,35% RPT,19 RK, +1414(PA) LPI, +559 PRO\$  
MR :104(PA), Inbr.Coeff. +9.81%, R-Value: +16%

**SIRE**

**GUIMO JAMIE ET**

JECANM 110194407  
CAN-GEBV:(04/23) +190M, +32F, +0.29% +16P, +0.11% RPT.98%

CAN-ETA:(04/23) +2 FC,94% RPT,61 RK, +1528 GLPI, +542 PRO\$  
MR :106, Inbr.Coeff. +10.99%, R-Value: +18%  
371 prog class 84 VG, 215 GP, 72 G, GP+81%

**DAM**

**FDL GOALER CARRY - VG 85 (5-6)**

JECANF 110724448 Rump: 91, MS: 86, F&L: 82, DS: 85  
2 0 305 6487 330 5.09 276 4.25(246 234 276)

3 2 265 7535 374 4.96 299 3.97(243 223 253)

4 1 305 9482 444 4.68 368 3.88(282 244 288)

5 2 97 10272 562 5.47 402 3.91(291 294 300)(Proj)

4 LACT: 29106M, 1464F, 5.03% 1160P, 3.99%

AVG. BCA:257M, 234F, 272P +1M -12F +2P

CAN-EBV:(04/23) +582M, +16F, -0.16% +26P, +0.06% RPT.61%

CAN-ETA:(04/23) -4 FC,45% RPT,5 RK, +1232 LPI, +478 PRO\$  
MR :101, Inbr.Coeff. +7.74%, R-Value: +15%

**3RD DAM JEUSAF 116967930 LONGVIEW TBONE CELENA**

**4TH DAM JEUSAF 115089866 LONGVIEW SIGNATAURE CINDY EX 94 4E (7-11)**

**5TH DAM JEUSAF 113513338 LONGVIEW ROCK CARYN GP 81 (2-4)**

**6TH DAM JEUSAF 112155067 LONGVIEW WENDELL CASEY VG 87 (3-4)**

**7TH DAM JEUSAF 110831468 LONGVIEW LIGHTNING CASSIDY VG 88 (3-9)**

**8TH DAM JEUSAF 3947366 LONGVIEW BROS CHARMING COURTNEY EX 91 2E (3-11)**

**9TH DAM JEUSAF 3877120 LONGVIEW VIKING CHARM VG 88 6-1**

**BORN:** February 02, 2023

**BREEDER:**

Groupe Fleur de Lys, Coaticook, QC

**OWNER:**

Groupe Fleur de Lys, Coaticook, QC

LONGVIEW  
BREEDING

**WILSONVIEW IF MATT-ET**

JEUSAM 118367941

CAN-GEBV:(04/23) +505M, +24F, -0.02% +18P, -0.01% RPT.99%

CAN-ETA:(04/23) +7 FC,97% RPT,91 RK, +1840 GLPI, +1681 PRO\$

MR :106, Inbr.Coeff. +6.11%, R-Value: +18%

**GUIMO DYNAMIC JOYCE ET - EX 90-3E (7-5) - 1\***

JECANF 107354384

3 2 305 9144 555 6.07 388 4.24(307 343 343)GA

4 5 305 9405 553 5.88 389 4.14(307 327 335)GA

6 0 305 8929 550 6.16 355 3.98(251 288 263)SA

4 LACT: 44326M, 2699F, 6.09% 1867P, 4.21%

AVG. BCA:296M, 323F, 318P +41M +83F +57P

2 prog class 1 EX, 1 VG, GP+100%

3rd FEMELLE 2 ANS SENIOR - EXPO BBQ BELLECHASSE 2014

1 STAR BROOD COW, AUGUST 2021

Silver Award, FEBRUARY 2019

Gold Award, AUGUST 2017

Gold Award, APRIL 2016

**LENCREST GOALER ET**

JECANM 109266060

CAN-GEBV:(04/23) +621M, +3F, -0.37% +19P, -0.06% RPT. 87%

CAN-ETA:(04/23) +1 FC,76% RPT,53 RK, +1281 GLPI, +4 60 PRO\$

MR :101, Inbr.Coeff. +6.02%, R-Value: +16%

**LONGVIEW BIGBOY CARLI - VG 88 (6-5)**

JEUSAF 117774087

2 11 305 6750 360 5.33 285 4.22( NA NA NA)

3 11 303 7850 402 5.12 318 4.05( NA NA NA)

4 10 305 8643 463 5.36 368 4.26(275 269 309)

5 LACT: 38415M, 2053F, 5.34% 1602P, 4.17%

AVG. BCA:275M, 269F, 309P +9M +28F +41P

3 prog class 2 VG, 1 GP, GP+100%

17

**FDL VICTORIOUS MIND  
JECANF 120898133 - PUREBRED**

PA:(04/23) +238M, +28F, +0.20% +17P, +0.09% RPT.37%  
CAN-ETA:(04/23) +10(PA) FC,34% RPT,97 RK, +1595(PA) LPI, +1357 PRO\$  
MR :102(PA), Inbr.Coeff. +11.74%, R-Value: +17%

**SIRE**

**RIVER VALLEY VICTORIOUS-ET**

JE840M3126479524

CAN-GEBV:(04/23) +212M, +19F, +0.11% +18P, +0.13% RPT.97%

CAN-ETA:(04/23) +16 FC,94% RPT,99 RK, +1739 GLPI, +1392 PRO\$

MR :102, Inbr.Coeff. +5.87%, R-Value: +17%

372 prog class 40 EX, 181 VG, 132 GP, 19 G, GP+95%

**DAM**

**PEARLMONT WHISTLER MIMI - GP 82 (2-1)**

JEUSAF 67373847 Rump: 84, MS: 85, F&L: 77, DS: 82

1 10 305 5734 326 5.69 231 4.03(225 240 238)

2 LACT: 7138M, 389F, 5.45% 283P, 3.96%

AVG. BCA:225M, 240F, 238P -30M -6F -26P

CAN-EBV:(04/23) +263M, +36F, +0.29% +15P, +0.06% RPT. 52%

CAN-ETA:(04/23) +4 FC,41% RPT,66 RK, +1436 LPI, +11 84 PRO\$

MR :102, Inbr.Coeff. +10.74%, R-Value: +16%

**3RD DAM JEUSAF 67139417 PEARLMONT HEADLINE MYSTICEX 92 2E (403)**

**4TH DAM (JEUSAF115598698) PEARLMONT IATOLA CLASSICAL VY 88 (3-3)**

**5TH DAM JEUSAF 113559967 PEARLMONT HALLMARK L CLASSY EX 92 (2-11)**

**6TH DAM JEUSAF 3995447 PEARLMONT CHOIE CAMILLE EX 95 5E (8-9)**

**7TH DAM JEUSAF 3843682 PEARLMONT CARMEL LASSIE CASPER EX 90 (3-7)**

**8TH DAM JEUSAF 3473808 PEARLMONT ADAM CASH EX 90 (4-9)**

**BORN:** January 06, 2023

**BREEDER:**

Groupe Fleur de Lys, Coaticook, QC

**OWNER:**

Groupe Fleur de Lys, Coaticook, QC

PEARLMONT  
BREEDING

**JARS OF CLAY BARNABAS**

JEUSAM 67342492

CAN-GEBV:(04/23) +1135M, +39F, -0.26% +30P, -0.18% RPT.99%

CAN-ETA:(04/23) +3 FC,97% RPT,68 RK, +1415 GLPI, +1225 PRO\$

MR :100, Inbr.Coeff. +7.97%, R-Value: +18%

**AVONLEA IATOLA VICTORIA - EX 94-3E (9-4)**

JECANF 10989478

2 0 305 5855 288 4.92 211 3.60( NA NA NA)

3 1 305 7913 367 4.64 286 3.81( NA NA NA)

2 LACT: 13768M, 655F, 4.76% 497P, 3.61%

1ST JUNIOR 2 YR OLD, WORLD DAIRY EXPO 2012

11TH FOUR YEAR OLD, WORLD DAIRY EXPO 2014

**AHLEM WHISTLER ET - VG 86 (2-1)**

JEUSAM 67823718

CAN-GEBV:(04/23) +1232M, +28F, -0.44% +30P, -0.21% RPT.93%

CAN-ETA:(04/23) +5 FC,84% RPT,81 RK, +1545 GLPI, +1732 PRO\$

MR :105, Inbr.Coeff. +9.16%, R-Value: +17%

**PEARLMONT MACKENZIE MITZY - VG 87 (2-8)**

JEUSAF 67270627

1 8 300 6836 325 4.75 232 3.39( NA NA NA)

2 8 305 8168 404 4.95 290 3.55( NA NA NA)

3 8 305 6750 358 5.30 261 3.87( NA NA NA)

3 LACT: 21754M, 1087F, 5.00% 783P, 3.60%

2 prog class 2 GP, GP+100%

18

**FDL JAMIE LADY**  
**JECANF 120898131 - PUREBRED**

PA:(04/23) +279M, +29F, +0.18% +18P, +0.10% RPT.40%  
CAN-ETA:(04/23) +2(PA) FC,32% RPT,47 RK, +1439(PA) LPI, +636 PRO\$  
MR :104(PA), Inbr.Coeff. +9.91%, R-Value: +17%

**SIRE**

**GUIMO JAMIE ET**

JECANM 110194407  
CAN-GEBV:(04/23) +190M, +32F, +0.29% +16P, +0.11% RPT.98%  
CAN-ETA:(04/23) +2 FC,94% RPT,61 RK, +1528 GLPI, +542 PRO\$  
MR :106, Inbr.Coeff. +10.99%, R-Value: +18%  
371 prog class 84 VG, 215 GP, 72 G, GP+81%

**DAM**

**FDL DEWEY LILLY - GP 82 (2-1)**

JECANF 110724458 Rump: 85, MS: 85, F&L: 73, DS: 84  
1 10 305 6495 332 5.11 264 4.06(255 244 272)  
3 2 287 7690 387 5.03 298 3.88(250 232 255)  
4 1 280 7485 389 5.20 308 4.11(222 214 241)  
5 0 129 8627 429 4.97 345 4.00(244 225 257)(Proj)  
4 LACT: 28469M, 1455F, 5.11% 1142P, 4.01%  
AVG. BCA:242M, 230F, 256P -15M -16F -14P  
CAN-EBV:(04/23) +368M, +25F, +0.08% +20P, +0.09% RPT. 62%  
CAN-ETA:(04/23) +2 FC,36% RPT,47 RK, +1331 LPI, +674 PRO\$  
MR :102, Inbr.Coeff. +10.69%, R-Value: +16%

- 3RD DAM JEUSAF117989304) LONGVIEW LADY A EX 90 3E (4-4)
- 4TH DAM JEUSAF 116653482 LONGVIEW JACINTO ALBANY EX 91 2E (4-6)
- 5TH DAM JEUSAF 113867101 LONGVIEW LEGION ANGELICA EX 92 3E (6-5)
- 6TH DAM JEUSAF 112700007 LONGVIEW PARAMOUNT ALANA GP 84 (3-7)
- 7TH DAM JEUSAF 3972202 LONGVIEW BOB ALYSSA EX 90 (4-6)
- 8TH DAM JEUSAF 3845773 LONGVIEW JENKS AMBER G 70 (2-3)
- 9TH DAM JEUSAF 3753014 LONGVIEW BRASS JET AMY GP83 (3-7)
- 10TH DAM JEUSAF 3475671 LONGVIEW SETTLER ALISON VY 87 (4-2)
- 11TH DAM JEUSAF 3360988 LONGVIEW BOSSMAN AMY GP 84 (6-5)
- 12TH DAM JEUSAF 3013627 STAGEL LONGVIEW ANITA P EX 90 (9-8)
- 13TH DAM JEUSAF 2939726 STANGEL LONGVIEW JOYFUL P VG85 &7-5)
- 14TH DAM JEUSAF2809736 STANGEL LONGVIEW JOY P GP 84 7-4

**BORN:** January 01, 2023

**BREEDER:**

Groupe Fleur de Lys, Coaticook, QC

**OWNER:**

Groupe Fleur de Lys, Coaticook, QC

LONGVIEW  
BREEDING

**WILSONVIEW IF MATT-ET**

JEUSAM 118367941  
CAN-GEBV:(04/23) +505M, +24F, -0.02% +18P, -0.01% RPT.99%  
CAN-ETA:(04/23) +7 FC,97% RPT,91 RK, +1840 GLPI, +1681 PRO\$  
MR :106, Inbr.Coeff. +6.11%, R-Value: +18%

**GUIMO DYNAMIC JOYCE ET - EX 90-3E (7-5) - 1\***

JECANF 107354384  
3 2 305 9144 555 6.07 388 4.24(307 343 343)GA  
4 5 305 9405 553 5.88 389 4.14(307 327 335)GA  
6 0 305 8929 550 6.16 355 3.98(251 288 263)SA  
4 LACT: 44326M, 2699F, 6.09% 1867P, 4.21%  
AVG. BCA:296M, 323F, 318P +41M +83F +57P  
2 prog class 1 EX, 1 VG, GP+100%  
3rd FEMELLE 2 ANS SENIOR - EXPO BBQ BELLECHASSE 2014  
1 STAR BROOD COW, AUGUST 2021  
Silver Award, FEBRUARY 2019  
Gold Award, AUGUST 2017  
Gold Award, APRIL 2016

**DODAN DEW-Z DEWEY-ET - VG 86 (2-1)**

JEUSAM 119306240  
CAN-GEBV:(04/23) +863M, +78F, +0.43% +54P, +0.26% RPT.90%  
CAN-ETA:(04/23) +5 FC,79% RPT,81 RK, +1775 GLPI, +2141 PRO\$  
MR :102, Inbr.Coeff. +9.86%, R-Value: +16%

**LONGVIEW CHUCK LUCKY -P - EX 90-2E (7-10)**

JEUSAF 118940551  
1 10 305 7191 346 4.81 250 3.48( NA NA NA)  
3 11 254 6638 360 5.42 247 3.72(201 200 198)  
7 9 305 8546 448 5.24 328 3.84(256 249 258)  
4 LACT: 35190M, 1857F, 5.28% 1337P, 3.80%  
AVG. BCA:221M, 218F, 222P -22M -5F -24P  
2 prog class 2 GP, GP+100%

19

**FDL LIGHTNING STRIKE**  
**JECANF 120898132 - PUREBRED**

PA:(04/23) +717M, +48F, +0.15% +34P, +0.09% RPT.32%  
CAN-ETA:(04/23) +5(PA) FC,25% RPT,75 RK, +1711(PA) LPI, +1699 PRO\$  
MR :101(PA), Inbr.Coeff. +9.11%, R-Value: +15%

**SIRE**

**LAITJOIE LIGHTNING ET - VG 88 (2-3)**

JECANM 120219769  
GPA:(04/23) +188M, +67F, +0.73% +32P, +0.32% RPT.72%  
CAN-ETA:(04/23) +11(PA) FC,61% RPT,97 RK, +1955(PA) GLPI, +2250 PRO\$  
MR :102(PA), Inbr.Coeff. +8.45%, R-Value: +16%

**DAM**

**PEARLMONT ASTUTE SWIZZLE - GP 83 (2-7)**

JEUSAF 67373814 Rump: 87, MS: 83, F&L: 86, DS: 82  
2 5 287 7370 350 4.75 276 3.74(263 232 261)  
3 5 131 8350 387 4.63 337 4.04(263 225 281)(Proj)  
2 LACT: 11867M, 552F, 4.65% 448P, 3.78%  
AVG. BCA:263M, 232F, 261P +6M -17F -5P  
CAN-EBV:(04/23) +1246M, +29F, -0.42% +37P, -0.15% RPT.56%  
CAN-ETA:(04/23) -2 FC,40% RPT,13 RK, +1449 LPI, +1108 PRO\$  
MR :101, Inbr.Coeff. +8.97%, R-Value: +15%

- 3RD DAM JEUSAF 116341918 PEARLMONT JIMMIE DARLING-ET EX 90 (3-1)
- 4TH DAM JEUSAF 114356624 PEARLMONT IMPULS DAFFY EX 90 (3-4)
- 5TH DAM JEUSAF 113148262 PEARLMONT PARAMOUNT DAFFODIL EX 91 2E (5-3)
- 6TH DAM JEUSAF 110875871 SOMERHILL MONTANA DAISY EX 91 4E (9-11)
- 7TH DAM JEUSAF 3896324 SOMERHILL BE-MAGIC TULIP (6)-P (D63) GP 82 (3-5)
- 8TH DAM JEUSAF 3666757 SOMERHILL EBONY OPAL {5} GP 80 (3-11)

**BORN:** December 30, 2022

**BREEDER:**

Groupe Fleur de Lys, Coaticook, QC

**OWNER:**

Groupe Fleur de Lys, Coaticook, QC

GÉNISSE HIVER  
WINTER HEIFER  
PEARLMONT  
BREEDING

**CDF IRWIN STEVE**

JE840M3006436334  
CAN-GEBV:(04/23) +619M, +77F, +0.56% +35P, +0.14% RPT.93%  
CAN-ETA:(04/23) +1 FC,84% RPT,53 RK, +1724 GLPI, +2004 PRO\$  
MR :99, Inbr.Coeff. +9.98%, R-Value: +18%

**GUIMO VIVALDI LYSANNE - EX 90-3E (8-3) - 6\***

JECANF 108941929  
4 7 305 7969 479 6.01 370 4.64(230 256 282)  
6 3 305 7739 491 6.34 363 4.69(233 271 288)SA  
7 9 305 7862 440 5.60 345 4.39(218 230 252)  
5 LACT: 47679M, 2982F, 6.25% 2258P, 4.74%  
AVG. BCA:236M, 260F, 284P -22M +8F +5P  
9 prog class 1 EX, 6 VG, 2 GP, GP+100%  
6 STAR BROOD COW, AUGUST 2022  
Silver Award, DECEMBER 2021  
Silver Award, NOVEMBER 2018  
Silver Award, AUGUST 2017

**SCENIC VIEW ASTUTE -P ET**

JEUSAM 67359183  
GPA:(04/23) +1283M, +52F, -0.18% +37P, -0.17% RPT.62%  
CAN-ETA:(04/23) +3(PA) FC,51% RPT,66 RK, +1531(PA) GLPI, +1870 PRO\$  
MR :100(PA), Inbr.Coeff. +7.81%, R-Value: +14%

**PEARLMONT VIBRANT SWEETHEART - VG 83 (2-6)**

JEUSAF 117351589  
4 2 290 8614 357 4.14 305 3.54( NA NA NA)  
5 1 305 9155 365 3.99 327 3.57( NA NA NA)  
6 1 292 9123 375 4.11 318 3.49( NA NA NA)  
8 LACT: 63488M, 2596F, 4.09% 2247P, 3.54%  
3 prog class 1 EX, 1 VG, 1 GP, GP+100%

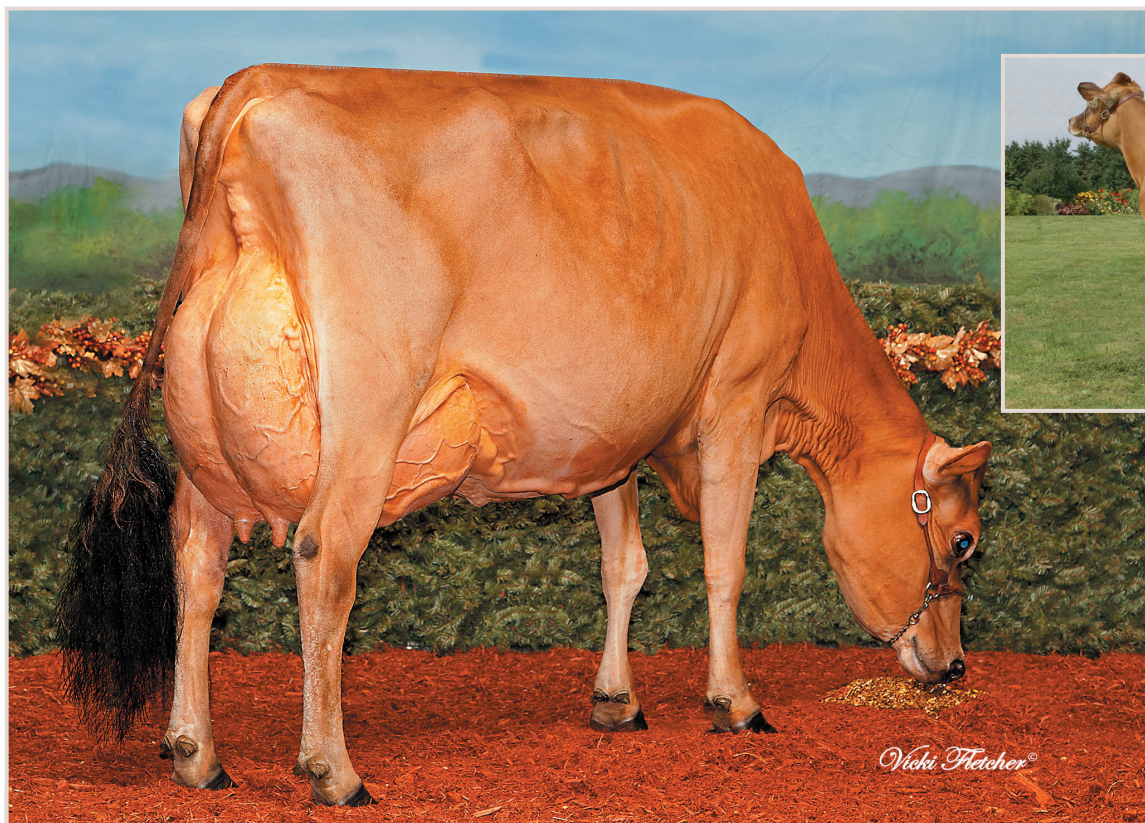

**PIEDMONT DECLO BELLE**  
**EX-94 22\***  
 All-Canadian 2003  
 Intermediate Champion  
 & H.M. Grand Champion  
 RAWF 2003  
 6<sup>e</sup> mère | 6<sup>th</sup> Dam

**LENCREST GILLER BELLE EX-93 4E 1\***

Res. All-Canadian 2012 & 2013 - H.M. Grand Champion RAWF 2013  
 Même famille | Same family

20

**JEMA BOOMERANG PAKITA ET**  
**JECANF 121206392 - PUREBRED**

GPA:(04/23) +1028M, +40F,-0.13% +38P,+0.00% RPT.58%  
 CAN-ETA:(04/23) +15(PA) FC,47% RPT,99 RK, +1899(PA) GLPI, +2267 PRO\$  
 MR :98(PA), Inbr.Coeff. +7.52%, R-Value: +15%

**SIRE**

**DULET BOOMERANG**

JECANM 120396339  
 GPA:(04/23) +406M, +59F,+0.55% +40P,+0.36% RPT.63%  
 CAN-ETA:(04/23) +16(PA) FC,52% RPT,99 RK, +2022(PA) GLPI, +2513 PRO\$  
 MR :99(PA), Inbr.Coeff. +7.19%, R-Value: +15%

**DAM**

**JEMA WEBCAM POLINA - VG 85 (2-7)**

JECANF 120179532 Rump: 78, MS: 87, F&L: 83, DS: 85  
 2 5 156 8914 413 4.63 305 3.42(321 277 290)(Proj)

1 LACT: 5067M, 228F, 4.50% 163P, 3.22%  
 GPA:(04/23) +1278M, +33F,-0.40% +31P,-0.24% RPT.67%  
 CAN-ETA:(04/23) +9(PA) FC,56% RPT,95 RK, +1680(PA) GLPI, +1787 PRO\$  
 MR :99(PA), Inbr.Coeff. +6.67%, R-Value: +15%

- 3RD DAM 110194315 INTENSE PRINCESS TEQUILA ET VG 87 (3-6)
- 4TH DAM 108054243 LENCREST PREMIER PRINCESS VG 87 (3-11)
- 5TH DAM 104862644 LENCREST BELLE'S PRINCESS -ET VG 87 (6-5)
- 6TH DAM 10209243 PIEDMONT DECLO BELLE (PJI 5K) EX 94 (5-4)
- 7TH DAM 602088 ROCK ELLA BROOK BELLE ET (MBO 20E) EX 93 (4-11)
- 8TH DAM 575983 DUNCAN BELLE (MBO 72W) EX 93 (5-7)

**BORN:**

December 24, 2022

**BREEDER:**

Jérémie Martin, Saint-Philippe-de-Néri, QC

**OWNER:**

Jérémie Martin, Saint-Philippe-de-Néri, QC

**GÉNISSE HIVER**  
**WINTER HEIFER**

**LENCREST CASPIAN ET**

JECANM 111353298  
 GPA:(04/23) +902M, +91F,+0.62% +62P,+0.38% RPT.73%  
 CAN-ETA:(04/23) +10(PA) FC,63% RPT,97 RK, +1969(PA) GLPI, +2979 PRO\$  
 MR :95(PA), Inbr.Coeff. +6.64%, R-Value: +15%

**DULET VICTORIOUS BLOOMS ET - VG 88 (2-7)**

JECANF 110932398  
 1 11 305 8191 444 5.42 325 3.97(316 322 332)GA  
 2 LACT: 13531M, 713F, 5.27% 528P, 3.90%  
 AVG. BCA:316M, 322F, 332P +22M +46F +24P  
 4th Senior 2-Year-Old, Tout-Québec 2021  
 Gold Award, DECEMBER 2021  
 6th Intermediate Calf, Le Supreme Laitier 2019

**UNIQUE WEBCAM**

JECANM 13050925  
 CAN-GEBV:(04/23) +1469M, +33F,-0.50% +37P,-0.24% RPT.90%  
 CAN-ETA:(04/23) +7 FC,82% RPT,91 RK, +1679 GLPI, +2174 PRO\$  
 MR :97, Inbr.Coeff. +9.72%, R-Value: +17%

**DULET CASINO PRICILA - VG 88 (4-5)**

JECANF 110932394  
 1 10 305 7728 399 5.16 281 3.64(319 305 305)SA  
 2 11 277 7326 371 5.06 280 3.82(251 232 252)  
 3 10 305 8587 447 5.21 339 3.95(283 266 295)  
 3 LACT: 24251M, 1259F, 5.19% 925P, 3.81%  
 AVG. BCA:284M, 268F, 284P +24M +21F +16P  
 1 prog class 1 VG, GP+100%  
 Silver Award, AUGUST 2022



21

## HERITAGE MAVERICK GABRIELLE JECANF 120898128 - PUREBRED

PA:(04/23) +436M, +21F,-0.03% +25P,+0.11% RPT.30%  
CAN-ETA:(04/23) +4(PA) FC,28% RPT,66 RK, +1536(PA) LPI, +939 PRO\$  
MR :105(PA), Inbr.Coeff. +8.19%, R-Value: +15%

### SIRE

#### GOLDEN DREAM CRITIC MAVERICK-P

JEUSAM 118093688  
GMACE:(04/23) +663M, +5F,-0.39% +30P,+0.05% RPT.80%

CAN-ETA:(04/23) +2(MACE) FC,67% RPT,61 RK, +1456(MACE)  
GLPI, +753 PRO\$  
MR :107(MACE), Inbr.Coeff. +6.64%, R-Value: +15%  
2 prog class 1 VG, 1 GP, GP+100%

### DAM

#### HERITAGE CHANNING GABY - GP 81 (1-9)

JECANF 120667562 Rump: 82, MS: 83, F&L: 76, DS: 83  
1 8 150 4502 324 7.20 201 4.46(183 247 216)(Proj)

1 LACT: 2294M, 161F, 7.02% 95P, 4.14%  
PA:(04/23) +210M, +38F,+0.34% +21P,+0.17% RPT.39%  
CAN-ETA:(04/23) +5 FC,43% RPT,75 RK, +1670(PA) LPI, +1232 PRO\$  
MR :103(PA), Inbr.Coeff. +7.11%, R-Value: +16%

3RD DAM 108716565 HERITAGE JOEL GIVIN EX 91 (7-7)  
4TH DAM 107352379 JANECEK IATOLA GAMINE VG 88 (7-2)  
5TH DAM 10214935 ROYALES PRINCE GAIL (FAR 5L) VG 87 (9-10)  
6TH DAM 10020010 GLENBROOK IMPERIAL GRACE (BNX 30G) VG 85 (4-1)  
7TH DAM 568606 NORDEX VSB IZZABEL (BNX 5Z) VG 86 (5-6)  
8TH DAM 536424 N B JUNO'S UDELLA 7U (F2A 7U) GP 83 (2-4)  
9TH DAM 515643 JOLIVOIR SPOT PANTINE 13P EX (5-11)  
10TH DAM 495860 JOLIVOIR MERIT LANTINE 8L VG 86 (2-0)  
11TH DAM 463188 JOLIVOIR SAMSON VALENTINE GP 80 (3-0)

**BORN:** December 11, 2022

### BREEDER:

Ferme Heritage Jersey Inc, Valcourt, QC

### OWNER:

Groupe Fleur de Lys, Coaticook, QC

GÉNISSE HIVER  
WINTER HEIFER

### SCHULTZ LEGAL CRITIC-P

JEUSAM 117217618

GMACE:(04/23) +612M, +21F,-0.15% +24P,+0.01% RPT.96%  
CAN-ETA:(04/23) +0(MACE) FC,89% RPT,43 RK, +1479(MACE) GLPI, +1122 PRO\$  
MR :105(MACE), Inbr.Coeff. +4.26%, R-Value: +16%

### GOLDEN DREAM DAGGER MIRACLE-P - VG 87 (4-2)

JEUSAF 116417752

1 LACT: 6736M, 325F, 4.82% 272P, 4.04%

### REYLA BARNABAS CHANNING

JECANM 109219334

CAN-GEV:(04/23) +425M, +70F,+0.61% +33P,+0.21% RPT.96%  
CAN-ETA:(04/23) +11 FC,89% RPT,97 RK, +2004 GLPI, +2347 PRO\$  
MR :103, Inbr.Coeff. +4.31%, R-Value: +15%

### HERITAGE LEMONHEAD GAMY - VG 86 (3-3)

JECANF 120033910

1 9 297 6292 309 4.91 251 3.99(260 242 272)  
2 9 305 7595 395 5.20 322 4.24(260 250 290)  
3 8 145 8215 462 5.62 351 4.27(254 263 288)(Proj)  
3 LACT: 18905M, 968F, 5.12% 778P, 4.12%  
AVG. BCA:260M, 246F, 281P +1M -2F +10P  
1 prog class 1 GP, GP+100%

22

## ELEGANCE CHANNING COUGAR JECANF 121291455 - PUREBRED

PA:(04/23) +474M, +43F,+0.23% +24P,+0.08% RPT.40%  
CAN-ETA:(04/23) +6(PA) FC,33% RPT,83 RK, +1708(PA) LPI, +1572 PRO\$  
MR :101(PA), Inbr.Coeff. +5.75%, R-Value: +14%

### SIRE

#### REYLA BARNABAS CHANNING

JECANM 109219334

CAN-GEV:(04/23) +425M, +70F,+0.61% +33P,+0.21% RPT.96%  
CAN-ETA:(04/23) +11 FC,89% RPT,97 RK, +2004 GLPI, +2347 PRO\$  
MR :103, Inbr.Coeff. +4.31%, R-Value: +15%  
140 prog class 5 EX, 50 VG, 71 GP, 14 G, GP+90%

### DAM

#### ELEGANCE STRIKER CHARMEUSE - EX 90-2E (5-3)

JECANF 110925211 Rump: 90, MS: 91, F&L: 91, DS: 89

1 10 290 7265 400 5.51 283 3.90(292 300 301)SA  
2 9 304 8721 421 4.83 338 3.88(305 270 310)SA  
3 9 305 9205 431 4.68 354 3.85(305 258 308)SA  
4 11 193 9602 468 4.87 351 3.66(275 249 266)(Proj)  
4 LACT: 33268M, 1647F, 4.95% 1263P, 3.80%  
AVG. BCA:301M, 276F, 306P +32M +16F +30P  
CAN-EBV:(04/23) +524M, +15F,-0.14% +16P,-0.05% RPT.65%  
CAN-ETA:(04/23) +2 FC,42% RPT,47 RK, +1399 LPI, +740 PRO\$  
MR :98, Inbr.Coeff. +3.97%, R-Value: +12%  
1 prog class 1 GP, GP+100%  
Silver Award, AUGUST 2022 • Silver Award, DECEMBER 2021  
Silver Award, SEPTEMBER 2020

3RD DAM 9607701 RJF BIG CHARMER ET VG 85 (2-5)  
4TH DAM 10211619 HURONIA IMP CHRISTIE 30K (UZA 30K) EX 90 (8-5)  
5TH DAM 596362 HURONIA GROVE CRYSTAL 37D ET (UZA 37D) SUP-EX 92 (10-6)  
6TH DAM 555069 HURONIA TITLE CARMEL 10Y (UZA 10Y) VG 86 (3-1)  
7TH DAM 506958 HURONIA B D M CANDY 1P EX (4-9)  
8TH DAM 475077 HURONIA G C CANDY 25H EX 92 (6-4)  
10TH DAM 439699 ROSLYN ACRES CARA G 77

### BORN:

December 05, 2022

### BREEDER / OWNER::

Ferme Elégance, St-Gervais de Bellechasse, QC

GÉNISSE HIVER  
WINTER HEIFER

### JARS OF CLAY BARNABAS

JEUSAM 67342492

CAN-GEV:(04/23) +1135M, +39F,-0.26% +30P,-0.18% RPT.99%  
CAN-ETA:(04/23) +3 FC,97% RPT,68 RK, +1415 GLPI, +1225 PRO\$  
MR :100, Inbr.Coeff. +7.97%, R-Value: +18%

### REYLA IMPULS CHARDONNAY - EX 92-5E (9-1) - 9\*

JECANF 105982625

4 2 305 9525 530 5.56 387 4.06(284 291 305)GA  
5 4 305 9502 550 5.79 389 4.09(278 296 299)SA  
6 7 305 10048 534 5.31 414 4.12(307 303 334)GA  
7 LACT: 71274M, 3909F, 5.48% 2920P, 4.10%  
AVG. BCA:276M, 277F, 293P +24M +49F +37P  
14 prog class 3 EX, 5 VG, 6 GP, GP+100%  
9 STAR BROOD COW, MAY 2022  
Lifetime Production Award, AUGUST 2018  
Gold Award, AUGUST 2017 • Silver Award, APRIL 2016  
Gold Award, JANUARY 2015

### RIVER VALLEY SAL STRIKER-ET

JE840M3013097975

CAN-GEV:(04/23) +1508M, +29F,-0.60% +38P,-0.25% RPT.95%  
CAN-ETA:(04/23) +0 FC,88% RPT,43 RK, +1460 GLPI, +1422 PRO\$  
MR :98, Inbr.Coeff. +6.48%, R-Value: +14%

### GRANCLARE HIRE GUN CHARMER 1220 - VG 88 (5-0)

JECANF 11534970

3 4 305 6830 368 5.39 275 4.03(218 215 231)  
4 6 296 8395 384 4.57 333 3.97(245 206 256)  
5 5 305 7987 377 4.72 308 3.86(225 197 230)  
5 LACT: 33528M, 1696F, 5.06% 1328P, 3.96%  
AVG. BCA:228M, 208F, 235P -13M -25F -13P  
2 prog class 2 EX, GP+100%  
2ND GENISSE 1 AN D'ETE SALON INTERNATIONAL LAITIER 2013

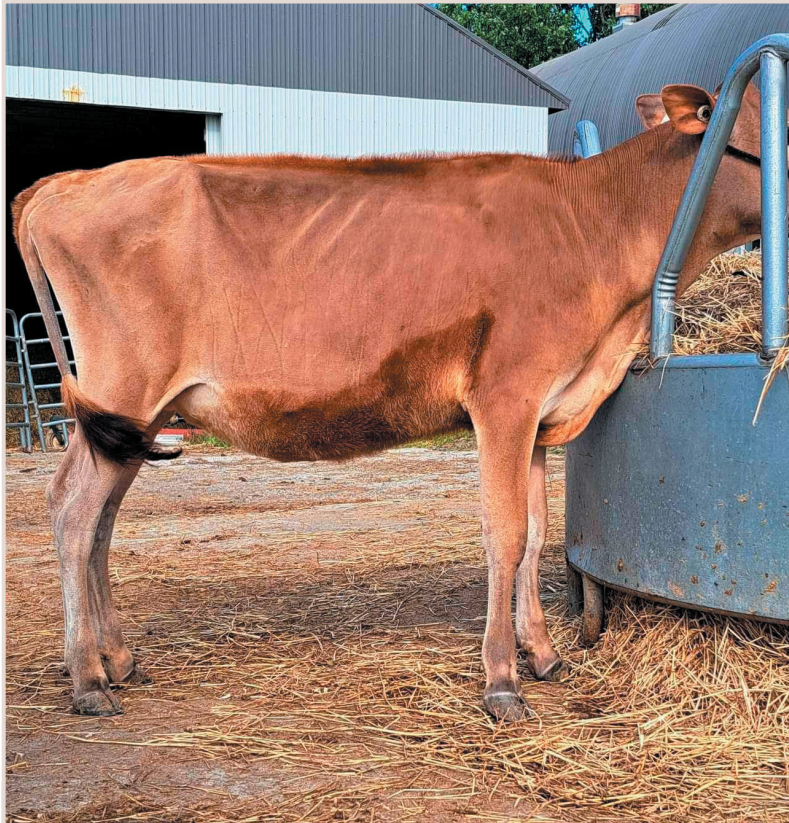

**ELEGANCE ASKN CAMY**  
Special show calf!  
En vente | She sells

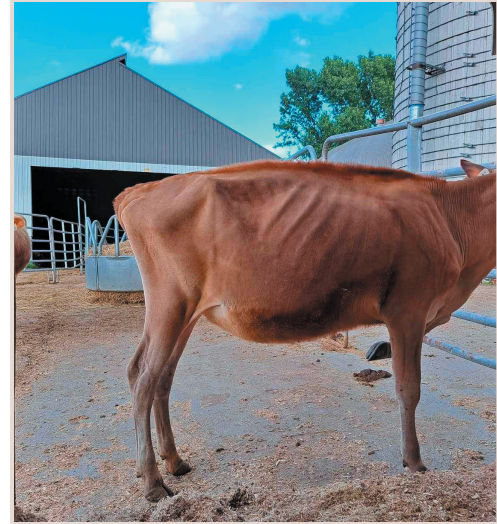

**ELEGANCE ASKN CAMY**  
Génisse hiver | Winter heifer  
En vente | She sells

23

**ELEGANCE ASKN CAMY**  
JECANF 121291454 - PUREBRED

PA:(04/23) +559M, +22F,-0.06% +26P,+0.07% RPT.33%  
CAN-ETA:(04/23) +3(PA) FC,25% RPT,57 RK, +1518(PA) LPI, +993 PRO\$  
MR :101(PA), Inbr.Coeff. +8.43%, R-Value: +16%

**SIRE**  
**BROOKBORA VALENTINO ASKN**

JEAUSM 666936  
GPA:(04/23) +636M, +21F,-0.11% +23P,+0.00% RPT.69%  
CAN-ETA:(04/23) +2(PA) FC,61% RPT,61 RK, +1428(PA) GLPI, +942 PRO\$  
MR :101(PA), Inbr.Coeff. +6.87%, R-Value: +17%

**DAM**  
**ELEGANCE CASINO CARAMELIE - VG 87 (3-6)**

JECANF 111511949 Rump: 81, MS: 87, F&L: 88, DS: 88  
2 0 305 7995 394 4.93 310 3.88(303 279 310)SA  
3 0 304 8595 397 4.62 352 4.10(282 241 303)  
3 11 193 9899 553 5.59 410 4.14(299 307 328)(Proj)  
3 LACT: 23651M, 1181F, 4.99% 942P, 3.98%  
AVG. BCA:293M, 260F, 307P +20M +2F +27P  
CAN-EBV:(04/23) +481M, +23F,-0.01% +28P,+0.14% RPT.61%  
CAN-ETA:(04/23) +4 FC,40% RPT,66 RK, +1594 LPI, +999 PRO\$  
MR :101, Inbr.Coeff. +6.00%, R-Value: +15%  
Silver Award, DECEMBER 2021

- 3RD DAM 11534970 GRANCLARE HIRE GUN CHARMER 1220 VG 88 (5-0)
- 4TH DAM 9607701 RJF BIG CHARMER ET VG 85 (2-5)
- 5TH DAM 10211619 HURONIA IMP CHRISTIE 30K (UZA 30K) EX 90 (8-5)
- 6TH DAM 596362 HURONIA GROVE CRYSTAL 37D ET (UZA 37D) SUP-EX 92 (10-6)
- 7TH DAM 555069 HURONIA TITLE CARMEL 10Y (UZA 10Y) VG 86 (3-1)
- 8TH DAM 506958 HURONIA B D M CANDY 1P EX (4-9)
- 9TH DAM 475077 HURONIA G C CANDY 25H EX 92 (6-4)
- 10TH DAM 456162 EGMOND ROCKY'S CANDY 12D EX 90 (4-8)
- 11TH DAM 439699 ROSLYN ACRES CARA G 77

**BORN:**  
December 05, 2022

**BREEDER:**  
Ferme Elégance, St-Gervais de Bellechasse, QC

**OWNER:**  
Ferme Elégance, St-Gervais de Bellechasse, QC

**ALL LYNN'S LOUIE VALENTINO-ET**

JEUSAM 116279413  
CAN-GEV:(04/23) +1358M, +20F,-0.61% +31P,-0.26% RPT.99%  
CAN-ETA:(04/23) +4 FC,98% RPT,75 RK, +1422 GLPI, +1421 PRO\$  
MR :102, Inbr.Coeff. +8.61%, R-Value: +21%

**BROOKBORA STANDARD LADY 255 STP 6**

JEAUSF 600997

**ELLIOTTS REGENCY CASINO ET**

JE840M3125141657  
CAN-GEV:(04/23) +684M, +34F,-0.02% +41P,+0.19% RPT.98%  
CAN-ETA:(04/23) +4 FC,96% RPT,75 RK, +1872 GLPI, +1433 PRO\$  
MR :107, Inbr.Coeff. +6.90%, R-Value: +17%

**ELEGANCE BARNABAS CHERIOS - EX 92-3E (6-11) - 2\***

JECANF 109794328  
4 0 305 8050 470 5.84 338 4.20(242 260 268)  
5 4 305 8753 483 5.52 348 3.98(256 260 268)  
6 7 305 8907 512 5.75 361 4.05(268 286 287)  
5 LACT: 42551M, 2506F, 5.89% 1765P, 4.15%  
AVG. BCA:251M, 270F, 270P -12M +15F -1P  
2 prog class 2 VG, GP+100%  
2 STAR BROOD COW, AUGUST 2022

**GÉNISSE HIVER  
INSCRITE AU  
SUPRÊME  
LAITIER 2023  
WINTER HEIFER  
ENTRIES AT THE  
SUPREME  
DAIRY SHOW**



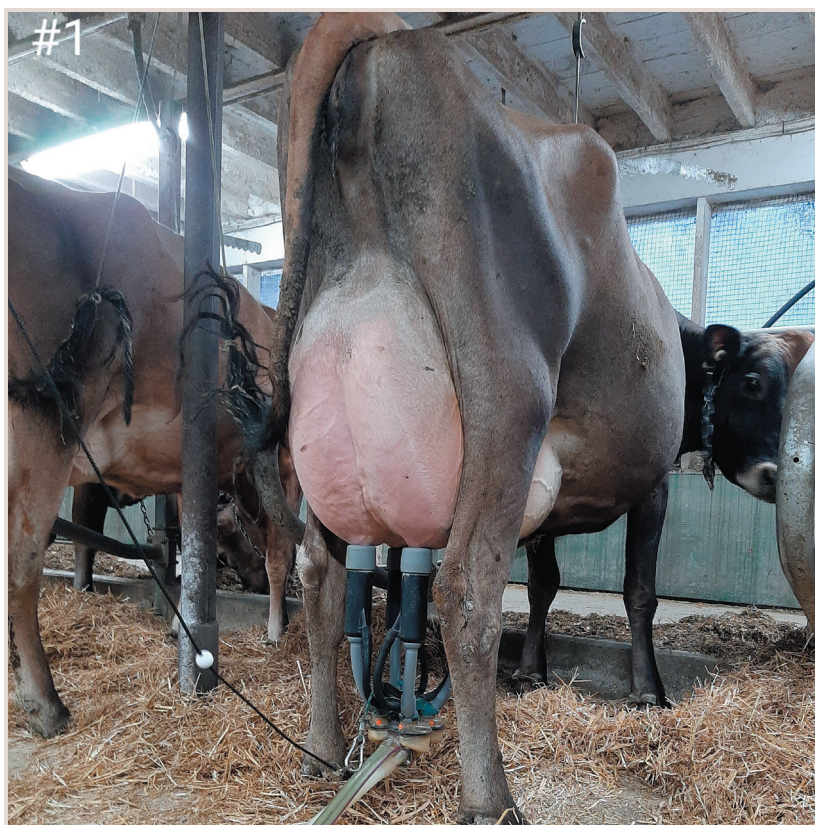

**GLENHOLME MAGICAL ADORATION VG (2-1)**  
Mère | Dam

24

**FDL BOOM AZURE**  
**JECANF 120898125 - PUREBRED**

PA:(04/23) -402M, +12F,+0.49% +0P,+0.23% RPT.30%  
CAN-ETA:(04/23) +11(PA) FC.23% RPT.98 RK, +1539(PA) LPI, +589 PRO\$  
MR :98(PA), Inbr.Coeff. +4.54%, R-Value: +12%

**SIRE**  
**DULET BOOMERANG**

JECANM 120396339  
GPA:(04/23) +406M, +59F,+0.55% +40P,+0.36% RPT.63%  
CAN-ETA:(04/23) +16(PA) FC.52% RPT.99 RK, +2022(PA) GLPI, +2513 PRO\$  
MR :99(PA), Inbr.Coeff. +7.19%, R-Value: +15%

**DAM**  
**GLENHOLME MAGICAL ADORATION - VG 85 (2-1)**

JECANF 13527635 Rump: 86, MS: 85, F&L: 85, DS: 85  
2 0 305 5285 291 5.51 206 3.90(206 212 212)

3 1 192 6723 387 5.76 282 4.19(226 237 250)(Proj)  
2 LACT: 10263M, 570F,5.55% 408P,3.98%  
AVG. BCA:206M, 212F, 212P -49M -34F -52P  
CAN-EBV:(04/23) -1209M, -36F,+0.43% -41P,+0.11% RPT.56%  
CAN-ETA:(04/23) +7 FC.39% RPT.89 RK, +1086 LPI, -1336 PRO\$  
MR :98, Inbr.Coeff. +7.51%, R-Value: +10%

3RD DAM 7913121 GLENHOLME GROVE AZURE ET (FYU 9S) SUP-EX 91 (10-10)  
4TH DAM 10203296 GLENHOLME SATURN'S ANASTASIA (FYU 4J) SUP-EX 93 (11-9)  
5TH DAM 10004678 GLENHOLME COUNCILLER'S ABIGAIL (FYU 33F) VG 88 (2-8)  
6TH DAM 547940 GLENHOLME M C T ABBY 36W (FYU 36W) EX (4-7)  
7TH DAM 513663 GLENHOLME TITLE'S ANDREA 12R EX (5-3)  
8TH DAM 494824 GLENHOLME SLEEPING ADRIENNE 4M GP 84 (2-4)  
9TH DAM 460167 GLENHOLME MERIT'S ANNA VG 86 (4-1)  
10TH DAM 390241 GLENHOLME H C JANETTE VG 89 (25-8)

**BORN:** October 30, 2022  
**BREEDER:**  
Groupe Fleur de Lys, Coaticook, QC  
**OWNER:**  
Groupe Fleur de Lys, Coaticook, QC

DEAP  
GLENHOLME  
BREEDING

**LENCREST CASPIAN ET**

JECANM 111353298  
GPA:(04/23) +902M, +91F,+0.62% +62P,+0.38% RPT.73%  
CAN-ETA:(04/23) +10(PA) FC.63% RPT.97 RK, +1969(PA) GLPI, +2979 PRO\$  
MR :95(PA), Inbr.Coeff. +6.64%, R-Value: +15%

**DULET VICTORIOUS BLOOMS ET - VG 88 (2-7)**

JECANF 110932398  
1 11 305 8191 444 5.42 325 3.97(316 322 332)GA  
2 LACT: 13531M, 713F,5.27% 528P,3.90%  
AVG. BCA:316M, 322F, 332P +22M +46F +24P  
4th Senior 2-Year-Old, Tout-Québec 2021  
Gold Award, DECEMBER 2021  
6th Intermediate Calf, Le Supreme Laitier 2019

**KCJF HIRED MAGICIAN**

JE840M3138865447  
GMACE:(04/23) -2123M, -97F,+0.21% -77P,+0.11% RPT.82%  
CAN-ETA:(04/23) +(MACE) FC.74% RPT.91 RK, +695(MACE) GLPI, -2905 PRO\$  
MR :94(MACE), Inbr.Coeff. +5.16%, R-Value: +10%

**GLENHOLME COMERICA AZTECH - EX 90 (6-5)**

JECANF 11355384  
3 9 305 9496 455 4.79 348 3.66(295 260 285)  
4 11 305 8984 471 5.24 337 3.75(272 262 270)  
6 0 305 9075 429 4.73 340 3.75(275 240 272)  
5 LACT: 37775M, 1911F,5.06% 1413P,3.74%  
AVG. BCA:275M, 254F, 270P +15M +19F +5P  
1 prog class 1 VG, GP+100%





**PIEDMONT DECLO BELLE  
EX-94 22\***  
All-Canadian 2003  
Intermediate Champion  
& H.M. Grand Champion  
RAWF 2003  
6<sup>e</sup> mère | 6<sup>th</sup> Dam

**LENCREST GILLER BELLE EX-93 4E 1\***

Res. All-Canadian 2012 & 2013 - H.M. Grand Champion RAWF 2013  
Même famille | Same family

25

**JEMA BOOMERANG POLA ET  
JECANF 121206400 - PUREBRED**

GPA:(04/23) +694M, +33F,+0.00% +22P,-0.05% RPT.58% CAN-ETA:(04/23)  
+14(PA) FC.47% RPT.99 RK, +1832(PA) GLPI, +1863 PRO\$  
MR :100(PA), Inbr.Coeff. +7.52%, R-Value: +15%

**SIRE**

**DULET BOOMERANG**

JECANM 120396339  
GPA:(04/23) +406M, +59F,+0.55% +40P,+0.36% RPT.63%  
CAN-ETA:(04/23) +16(PA) FC.52% RPT.99 RK,  
+2022(PA) GLPI, +2513 PRO\$  
MR :99(PA), Inbr.Coeff. +7.19%, R-Value: +15%

**DAM**

**JEMA WEBCAM POLINA - VG 85 (2-7)**

JECANF 120179532 Rump: 78, MS: 87, F&L: 83, DS: 85  
2 5 156 8914 413 4.63 305 3.42(321 277 290)(Proj)  
1 LACT: 5067M, 228F, 4.50% 163P, 3.22%  
GPA:(04/23) +1278M, +33F,-0.40% +31P,-0.24% RPT.67%  
CAN-ETA:(04/23) +9(PA) FC.56% RPT.95 RK, +1680(PA) GLPI, +1787 PRO\$  
MR :99(PA), Inbr.Coeff. +6.67%, R-Value: +15%

3RD DAM 110194315 INTENSE PRINCESS TEQUILA ET VG 87 (3-6)

4TH DAM 108054243 LENCREST PREMIER PRINCESS VG 87 (3-11)

5TH DAM 104862644 LENCREST BELLE'S PRINCESS -ET VG 87 (6-5)

6TH DAM 10209243 PIEDMONT DECLO BELLE (PJI 5K) EX 94 (5-4)

7TH DAM 602088 ROCK ELLA BROOK BELLE ET (MBO 20E) EX 93 (4-11)

8TH DAM 575983 DUNCAN BELLE (MBO 72W) EX 93 (5-7)

**BORN:**

September 28, 2022

**BREEDER:**

Jérémie Martin, Saint-Philippe-de-Néri, QC

**OWNER:**

Jérémie Martin, Saint-Philippe-de-Néri, QC

**GÉNISSE AUTOMNE  
FALL HEIFER  
6<sup>TH</sup> FALL HEIFER  
QUEBEC SPRING  
SHOW 2023**

**LENCREST CASPIAN ET**

JECANM 111353298  
GPA:(04/23) +902M, +91F,+0.62% +62P,+0.38% RPT.73%  
CAN-ETA:(04/23) +10(PA) FC.63% RPT.97 RK, +1969(PA) GLPI, +2979 PRO\$  
MR :95(PA), Inbr.Coeff. +6.64%, R-Value: +15%

**DULET VICTORIOUS BLOOMS ET - VG 88 (2-7)**

JECANF 110932398  
1 11 305 8191 444 5.42 325 3.97(316 322 332)GA  
2 LACT: 13531M, 713F, 5.27% 528P, 3.90%  
AVG. BCA:316M, 322F, 332P +22M +46F +24P  
4th Senior 2-Year-Old, Tout-Québec 2021  
Gold Award, DECEMBER 2021  
6th Intermediate Calif, Le Supreme Laitier 2019

**UNIQUE WEBCAM**

JECANM 13050925  
CAN-GEBV:(04/23) +1469M, +33F,-0.50% +37P,-0.24% RPT.90%  
CAN-ETA:(04/23) +7 FC,82% RPT,91 RK, +1679 GLPI, +2174 PRO\$  
MR :97, Inbr.Coeff. +9.72%, R-Value: +17%

**DULET CASINO PRICILA - VG 88 (4-5)**

JECANF 110932394  
1 10 305 7728 399 5.16 281 3.64(319 305 305)SA  
2 11 277 7326 371 5.06 280 3.82(251 232 252)  
3 10 305 8587 447 5.21 339 3.95(283 266 295)  
3 LACT: 24251M, 1259F, 5.19% 925P, 3.81%  
AVG. BCA:284M, 268F, 284P +24M +21F +16P  
1 prog class 1 VG, GP+100%  
Silver Award, AUGUST 2022

26

**FDL VICTORIOUS NINJA**  
**JECANF 120898126 - PUREBRED**

PA:(04/23) +60M, +15F,+0.16% +13P,+0.15% RPT.36%  
CAN-ETA:(04/23) +9(PA) FC,33% RPT,95 RK, +1609(PA)  
LPI, +900 PRO\$  
MR :104(PA), Inbr.Coeff. +8.96%, R-Value: +16%

**SIRE**  
**RIVER VALLEY VICTORIOUS-ET**

JE840M3126479524  
CAN-GEV:(04/23) +212M, +19F,+0.11% +18P,+0.13% RPT.97%  
CAN-ETA:(04/23) +16 FC,94% RPT,99 RK, +1739 GLPI, +1392 PRO\$  
MR :102, Inbr.Coeff. +5.87%, R-Value: +17%  
372 prog class 40 EX, 181 VG, 132 GP, 19 G, GP+95%

**DAM**  
**FDL KINGSTON NIGHT - GP 83 (1-11)**

JECANF 120189120 Rump: 84, MS: 82, F&L: 83, DS: 86  
1 9 187 6109 336 5.50 255 4.17(244 253 268)(Proj)

1 LACT: 4080M, 211F,5.17% 163P 4.00%  
CAN-EBV:(04/23) -91M, +11F,+0.20% +8P,+0.16% RPT.47%  
CAN-ETA:(04/23) +1 FC,40% RPT,37 RK, +1450 LPI, +276 PRO\$  
MR :106, Inbr.Coeff. +7.90%, R-Value: +16%

- 3RD DAM JEUSAF 118035820 MENDA IATOLA NITESTAR {6} EX 90 4-5
- 4TH DAM JEUSAF 117106189 MENDA COMERICA NIGHTLITE {5} ET VY 88 (3-6)
- 5TH DAM JEUSAF 113892349 MENDA GOLDEN TWILIGHT {4} EX 91 2E (4-1)
- 6TH DAM JEUSAF 111039092 CRESCENT FLAGTOOTSIE TWIST {3} VG 85 (4-1)
- 7TH DAM JEUSAF 379063272 CRESCENT MALCOLM TOOTSIE {2}G79 (5-8)
- 8TH DAM JEUSAF 368041948 TERESA OF CRESCENT {1} 3X 91 2E (6-3)

**BORN:** November 04, 2022  
**BREEDER:**  
Groupe Fleur de Lys, Coaticook, QC  
**OWNER:**  
Groupe Fleur de Lys, Coaticook, QC

**JARS OF CLAY BARNABAS**

JEUSAM 67342492  
CAN-GEV:(04/23) +1135M, +39F,-0.26% +30P,-0.18% RPT.99%  
CAN-ETA:(04/23) +3 FC,97% RPT,68 RK, +1415 GLPI, +1225 PRO\$  
MR :100, Inbr.Coeff. +7.97%, R-Value: +18%

**AVONLEA IATOLA VICTORIA - EX 94-3E (9-4)**

JECANF 10989478  
2 0 305 5855 288 4.92 211 3.60( NA NA NA)  
3 1 305 7913 367 4.64 286 3.61( NA NA NA)  
2 LACT: 13768M, 655F,4.76% 497P,3.61%  
1ST JUNIOR 2 YR OLD, WORLD DAIRY EXPO 2012  
11TH FOUR YEAR OLD, WORLD DAIRY EXPO 2014

**SHAN-MAR LEMONHEAD KINGSTON ET**

JEUSAM 67460159  
CAN-GEV:(04/23) -44M, +46F,+0.63% +26P,+0.37% RPT.97%  
CAN-ETA:(04/23) +2 FC,91% RPT,61 RK, +1828 GLPI, +1414 PRO\$  
MR :111, Inbr.Coeff. +9.62%, R-Value: +16%

**MENDA SHANE NIGHTINGALE - VG 87 (4-0)**

JEUSAF 119049945  
5 7 302 7400 404 5.46 305 4.12(205 208 223)  
6 7 287 7136 389 5.45 280 3.92(195 200 201)  
7 7 279 6685 366 5.47 265 3.96(182 187 191)  
3 LACT: 21221M, 1159F,5.46% 850P,4.01%  
AVG. BCA:194M, 198F, 205P -61M -47F -65P  
1 prog class 1 GP, GP+100%

27

**FDL CHIEF CHANCE**  
**JECANF 120898124 - PUREBRED**

PA:(04/23) +585M, +28F,-0.02% +7P,-0.21% RPT.40%  
CAN-ETA:(04/23) +5(PA) FC,33% RPT,75 RK, +1543(PA) LPI, +793 PRO\$  
MR :102(PA), Inbr.Coeff. +5.96%, R-Value: +15%

**SIRE**  
**JX RIVER VALLEY CHIEF {6} ET**

JEUSAM 75341195  
CAN-GEV:(04/23) +1993M, +91F,-0.14% +57P,-0.23% RPT.97%  
CAN-ETA:(04/23) +6 FC,92% RPT,86 RK, +2032 GLPI, +3047 PRO\$  
MR :101, Inbr.Coeff. +14.89%, R-Value: +17%  
238 prog class 40 VG, 153 GP, 42 G, 3 F, GP+81%

**DAM**  
**GLENHOLME IRRESISTABLE CHANNING - EX 90-3E (6-7)**

JECANF 12254136 Rump: 90, MS: 89, F&L: 92, DS: 90  
2 2 305 5409 268 4.95 199 3.68(218 197 212)

3 3 305 6655 358 5.38 244 3.67(229 224 222)  
4 4 305 7389 371 5.02 268 3.63(236 216 225)  
5 4 279 7624 352 4.62 275 3.61(224 189 214)  
6 3 232 7627 360 4.72 290 3.80(230 199 230)(Proj)  
5 LACT: 34003M, 1678F,4.93% 1245P,3.66%  
AVG. BCA:227M, 207F, 218P -16M -21F -31P  
CAN-EBV:(04/23) -822M, -35F,+0.10% -44P,-0.19% RPT.64%  
CAN-ETA:(04/23) +3 FC,41% RPT,57 RK, +1070 LPI, -1446 PRO\$  
MR :103, Inbr.Coeff. +7.04%, R-Value: +13%

- 3RD DAM 9811006 GLENHOLME BEYOND CERENITY (FYU 37U) VG 85 (2-3)
- 4TH DAM 7913132 GLENHOLME JADE CONNECTICUT (FYU 20S) VG 87 (3-8)
- 5TH DAM 8455890 GLENHOLME REMAKE'S CONSTANCE (FYU 24L) EX 90 (8-3)
- 6TH DAM 547944 GLENHOLME JUSTIN'S CAMEO 6X (FYU 6X) SUP-EX 94 (15-0)
- 7TH DAM 504709 GLENHOLME MS CARLA 24N EX (4-6)
- 8TH DAM 482679 GLENHOLME MILESTONE CLARA 7K EX 91 (3-7)
- 9TH DAM 467089 GLENHOLME NANCY'S CORA EX 90 (5-1)
- 10TH DAM 435847 GLENHOLME H C SONORA SUP-EX 90 (10-6)

**BORN:** September 20, 2022  
**BREEDER:**  
Groupe Fleur de Lys, Coaticook, QC  
**OWNER:**  
Groupe Fleur de Lys, Coaticook, QC

**JX RIVER VALLEY CHECKMATE {5} ET**

JE840M3126479255  
GMACE:(04/23) +1396M, +62F,-0.12% +49P,-0.07% RPT.86%  
CAN-ETA:(04/23) +0(MACE) FC,78% RPT,43 RK, +1632(MACE)  
GLPI, +1805 PRO\$  
MR :100(MACE), Inbr.Coeff. +10.20%, R-Value: +17%

**JX RIVER VALLEY CHROME CHERITA {5} ET**

JE840F3126479388  
1 10 305 7377 308 4.18 301 4.08( NA NA NA)  
2 10 305 7686 390 5.07 281 3.66( NA NA NA)  
4 5 82 4968 275 5.54 178 3.58( NA NA NA)  
3 LACT: 20031M, 973F,4.86% 760P,3.79%

**HOMETOWN IRRESISTABLE ET**

JECANM 11611206  
CAN-GEV:(04/23) +209M, -16F,-0.33% -5P,-0.17% RPT.95%  
CAN-ETA:(04/23) +4 FC,86% RPT,75 RK, +1507 GLPI, +75 PRO\$  
MR :106, Inbr.Coeff. +6.41%, R-Value: +17%

**GLENHOLME JUST CHARISMA - EX 90-2E (5-10)**

JECANF 11355375  
3 2 305 7309 401 5.49 281 3.84(240 243 244)  
4 5 305 8117 431 5.31 301 3.71(252 245 247)  
5 10 286 8017 427 5.33 298 3.72(233 228 229)(Proj)  
4 LACT: 29453M, 1609F,5.46% 1119P,3.80%  
AVG. BCA:238M, 242F, 241P -28M +4F -28P  
2 prog class 1 EX, 1 VG, GP+100%  
3RD INTERMEDIATE CALF, STRATFORD CHAMP. SHOW 2012  
2ND WINTER YEARLING HEIFER, 400 JERSEY CLUB SHOW 2013

GÉNISSE AUTOMNE  
FALL HEIFER  
DEEP GLENHOLME  
BREEDING

28

**FDL CHOCO TERRA**  
**JECANF 120898123 - PUREBRED**

PA:(04/23) +464M, +11F,-0.16% +19P,+0.02% RPT.31%  
CAN-ETA:(04/23) +9(PA) FC,24% RPT,95 RK, +1654(PA) LPI, +1096 PRO\$  
MR :102(PA), Inbr.Coeff. +7.87%, R-Value: +15%

**SIRE**

**AVONLEA CHOCOCHIP ET - VG 89 (2-7)**

JECANM 13638955  
GPA:(04/23) -362M, -20F,+0.00% -11P,+0.06% RPT.71%  
CAN-ETA:(04/23) +15(PA) FC,62% RPT,99 RK, +1713(PA) GLPI,+357 PRO\$  
MR :100(PA), Inbr.Coeff. +6.87%, R-Value: +12%

**DAM**

**FDL BARCELONA TIVY**

JECANF 120189118  
1 8 237 7489 339 4.53 298 3.98(318 267 335)(Proj)

1 LACT: 5847M, 259F,4.43% 226P,3.87%  
CAN-EBV:(04/23) +1291M, +43F,-0.31% +50P,-0.01% RPT.52%  
CAN-ETA:(04/23) +3(PA) FC,35% RPT,57 RK, +1713(PA) LPI+1856 PRO\$  
MR :104, Inbr.Coeff. +9.98%, R-Value: +17%

- 3RD DAM JEUSAF67139494 PEARLMONT TBONE TIVY P 82 (2-2)
- 4TH DAM JEUSAF 67057275 PEARLMONT CAMPBELL DIVVY GP 81 (3)
- 5TH DAM JEUSAF 114356549 PEARLMONT MOR DIVINITY GP 84 (4)
- 6TH DAM JEUSAF 113148235 PEARLMONT FANCLUB DIVA EX 92 3E (7-1)
- 7TH DAM JEUSAF 111888650 PEARLMONT HALLMARK DESTINY VG 87 (4-9)
- 8TH DAM JEUSAF 110715825 PEARLMONT CHUBBUCK DYNAMITE GP 83 (3-2)
- 8TH DAM JEUSAF 3995441 PEARLMONT BARBER DYNATSY EX 92 (4-6)
- 9TH DAM JEUSAF 3888727 PEARLMONT STORM DINAH VG 87 (3-3)
- 10TH DAM JEUSAF 3700271 PEARLMONT BRASSTOP DONNA GP 80 (3-5)
- 11TH DAM ROSE KNOLL ERNARD DORA P VG87 (7-11)
- 12TH DAM SUPERB DOT OF PHF P F 63 (5-11)
- 13TH DAM CHOCOLATE DINAH OF PHF VY 82 (5-6)

**BORN:** September 15, 2022  
**BREEDER:**  
Groupe Fleur de Lys, Coaticook, QC  
**OWNER:**  
Groupe Fleur de Lys, Coaticook, QC

**GÉNISSE AUTOMNE**  
**FALL HEIFER**  
**PEARLMONT BREEDING**

**RIVER VALLEY VENUS V I P**

JE840M3126479167  
CAN-GEV:(04/23) -914M, -47F,+0.01% -34P,+0.02% RPT95%  
CAN-ETA:(04/23) +13 FC,89% RPT,99 RK, +1305 GLPI, - 621 PRO\$  
MR :99, Inbr.Coeff. +3.16%, R-Value: +11%

**AVONLEA PREMIER CHOCOLATE CHIP - EX 96-2E (7-3) - 3\***

JECANF 11689077  
3 7 305 9648 586 6.07 353 3.66(298 335 287)SA  
4 9 305 10010 542 5.41 374 3.74(292 291 288)SA  
6 11 305 9652 548 5.68 344 3.56(280 295 263)SA  
4 LACT: 44792M, 2601F,5.81% 1695P,3.78%  
AVG. BCA:282M, 299F, 273P +67M +79F +56P  
5 prog class 1 EX, 4 VG, GP+100%  
3 STAR BROOD COW, JANUARY 2023  
Silver Award, MAY 2021  
Grand Champion, Senior Champion, 1st Mature Cow,  
Lindsay Jersey Fall Invitational Show 2020  
Silver Award, MAY 2019

**FDL BARCELONA**

JECANM 109427545  
CAN-GEV:(04/23) +773M, +44F +0.07% +36P,+0.07% RPT.98%  
CAN-ETA:(04/23) +2 FC,97% RPT,61 RK, +1618 GLPI, +1691 PRO\$  
MR :105, Inbr.Coeff. +7.97%, R-Value: +18%

**FDL CASINO TESSA - VG 85 (3-7)**

JECANF 110724467  
1 10 305 7005 330 4.71 273 3.90(274 243 281)  
2 11 305 8135 398 4.89 323 3.97(270 244 283)  
4 0 296 8248 398 4.83 333 4.04(249 221 264)  
3 LACT: 24510M, 1191F,4.86% 980P,4.00%  
AVG. BCA:264M, 236F, 276P +9M -9F +7P

29

**FDL CHIEF FAVOURITE**  
**JECANF 120898119 - PUREBRED**

PA:(04/23) +939M, +53F,+0.07% +34P,-0.03% RPT.37%  
CAN-ETA:(04/23) +4(PA) FC,33% RPT,66 RK, +1777(PA) LPI, +1868 PRO\$  
MR :103(PA), Inbr.Coeff. +6.86%, R-Value: +14%

**SIRE**

**JX RIVER VALLEY CHIEF {6} ET**

JEUSAM 75341195  
CAN-GEV:(04/23) +1993M, +91F,-0.14% +57P,-0.23% RPT.97%  
CAN-ETA:(04/23) +6 FC,92% RPT,86 RK, +2032 GLPI, +3047 PRO\$  
MR :101, Inbr.Coeff. +14.89%, R-Value: +17%  
238 prog class 40 VG, 153 GP, 42 G, 3 F, GP+81%

**DAM**

**HERITAGE KINGSTON FUDGE - GP 80 (2-1)**

JECANF 120189114 Rump: 82, MS: 83, F&L: 77, DS: 80  
1 9 245 5816 331 5.69 246 4.23(243 257 270)(Proj)

1 LACT: 4840M, 267F,5.52% 200P,4.13%  
CAN-EBV:(04/23) -115M, +15F,+0.28% +10P,+0.18% RPT.50%  
CAN-ETA:(04/23) +1 FC,41% RPT,37 RK, +1556 LPI, +726 PRO\$  
MR :105, Inbr.Coeff. +4.36%, R-Value: +12%

- 3RD DAM 106677752 JANECEK MINNISTER FONDA VG 86 (4-3)
- 4TH DAM 101572155 JANECEK FANE G 77 (2-6)
- 5TH DAM 587634 JANECEK R E IMPRINT FANNIE (B7Z 7C) GP 83 (3-6)
- 6TH DAM 573605 JANECEK SURV KNIGHT CHRISTAL (B7Z 9A) VG 86 (4-5)
- 7TH DAM 550533 JANECEK V CLASSIC AMELIA 1X (B7Z 1X) GP 83 (3-1)
- 8TH DAM 515225 JANECEK G S M PAL JOSETTE 4N (B7Z 4N) VG 85 (6-4)

**BORN:** September 07, 2022  
**BREEDER:**  
Groupe Fleur de Lys, Coaticook, QC  
**OWNER:**  
Groupe Fleur de Lys, Coaticook, QC

**GÉNISSE AUTOMNE**  
**FALL HEIFER**

**JX RIVER VALLEY CHECKMATE {5} ET**

JE840M3126479255  
GMACE:(04/23) +1396M, +62F,-0.12% +49P,-0.07% RPT.86%  
CAN-ETA:(04/23) +0(MACE) FC,78% RPT,43 RK, +1632(MACE)GLPI, +1805 PRO\$  
MR :100(MACE), Inbr.Coeff. +10.20%, R-Value: +17%

**JX RIVER VALLEY CHROME CHERITA {5} ET**

JE840F3126479388  
1 10 305 7377 308 4.18 301 4.08( NA NA NA)  
2 10 305 7686 390 5.07 281 3.66( NA NA NA)  
4 5 82 4968 275 5.54 178 3.58( NA NA NA)  
3 LACT: 20031M, 973F,4.86% 760P,3.79%

**SHAN-MAR LEMONHEAD KINGSTON ET**

JEUSAM 67460159  
CAN-GEV:(04/23) -44M, +46F +0.63% +26P,+0.37% RPT. 97%  
CAN-ETA:(04/23) +2 FC,91% RPT,61 RK, +1828 GLPI, +1414 PRO\$  
MR :111, Inbr.Coeff. +9.62%, R-Value: +16%

**HERITAGE VJ GISLEY FONDUE - VG 87 (4-2)**

JECANF 110882413  
1 11 305 7214 349 4.84 280 3.88(278 253 286)  
2 11 288 5918 299 5.05 232 3.92(196 184 204)  
3 10 305 6921 373 5.39 290 4.19(212 210 234)  
3 LACT: 20204M, 1030F,5.10% 808P,4.00%  
AVG. BCA:229M, 216F, 241P -33M -38F -30P  
1 prog class 1 GP, GP+100%





**JANECEK MLJ IMPERIAL VIRGINIA SUP-EX-94 5E**

All-Canadian 1997-1998

Grand Champion QC Spring Show 1998

5<sup>e</sup> mère | 5<sup>th</sup> Dam

30

**FDL BARCELONA VALOR  
JECANF 120898120 - PUREBRED**

PA:(04/23) +406M, +33F,+0.17% +21P,+0.07% RPT.41%  
CAN-ETA:(04/23) +3(PA) FC,35% RPT,57 RK, +1535(PA) LPI, +1175 PRO\$  
MR :103(PA), Inbr.Coeff. +6.75%, R-Value: +15%

**SIRE**

**FDL BARCELONA**

JECANM 109427545  
CAN-GEBV:(04/23) +773M, +44F,+0.07% +36P,+0.07% RPT.98%  
CAN-ETA:(04/23) +2 FC,97% RPT,61 RK, +1618 GLPI, +1691 PRO\$  
MR :105, Inbr.Coeff. +7.97%, R-Value: +18%  
676 prog class 20 EX, 193 VG, 358 GP, 102 G, 3 F, GP+84%

**DAM**

**HERITAGE TORPEDO VYLINNA - VG 88 (4-4)**

JECANF 110141959 Rump: 82, MS: 88, F&L: 89, DS: 88  
1 8 305 6484 349 5.38 257 3.96(289 293 302)SA

2 9 305 8402 466 5.55 334 3.98(313 317 327)GA  
3 10 305 9675 523 5.41 384 3.97(327 321 343)GA  
4 11 300 8666 455 5.25 333 3.84(270 259 273)  
5 10 245 8566 477 5.57 357 4.17(260 265 286)(Proj)  
5 LACT: 42541M, 2322F,5.46% 1707P,4.01%  
AVG. BCA:300M, 298F, 311P +29M +36F +31P

CAN-EBV:(04/23) +39M, +21F,+0.27% +6P,+0.06% RPT.64%  
CAN-ETA:(04/23) +3 FC,42% RPT,57 RK, +1432 LPI, +692 PRO\$  
MR :101, Inbr.Coeff. +2.89%, R-Value: +11%  
Gold Award, AUGUST 2021  
Gold Award, JUNE 2020  
Silver Award, MAY 2019

**3RD DAM 104636595 JANECEK AUGUSTUS VIRGIELLA EX 90 (6-10)**  
**4TH DAM 10032093 JANECEK C GROVE SEAN VIRGINE (B7Z 10H) VG 88 (8-0)**  
**5TH DAM 576838 JANECEK MLJ IMPERIAL VIRGINIA (B7Z 15A) SUP-EX 94 (11-5)**  
**6TH DAM 548564 JANECEK HVF LAST CHANCE CARRIE (B7Z 7W) SUP-EX 91 (10-8)**  
**7TH DAM 504168 JANECEK W H P GEN DELLA 9L (B7Z 9L) VG 87 (7-6)**

**BORN:** September 07, 2022

**BREEDER:**

Groupe Fleur de Lys, Coaticook, QC

**OWNER:**

Groupe Fleur de Lys, Coaticook, QC

**GÉNISSE AUTOMNE  
FALL HEIFER**

**JARS OF CLAY BARNABAS**

JEUSAM 67342492

CAN-GEBV:(04/23) +1135M, +39F,-0.26% +30P,-0.18% RPT.99%  
CAN-ETA:(04/23) +3 FC,97% RPT,68 RK, +1415 GLPI, +1225 PRO\$  
MR :100, Inbr.Coeff. +7.97%, R-Value: +18%

**FDL PREMIER BELLE - VG 87 (3-7) - 1\***

JECANF 107824848

1 9 305 7096 390 5.50 292 4.11(292 302 317)  
3 2 305 8657 487 5.63 359 4.15(308 316 336)  
4 3 288 9260 539 5.82 387 4.18(305 323 337)  
3 LACT: 27291M, 1567F,5.74% 1142P,4.18%  
AVG. BCA:302M, 314F, 330P +45M +79F +70P  
2 prog class 2 VG, GP+100%  
1 STAR BROOD COW, JANUARY 2023

**IGL SANTANA TORPEDO-ET**

JE840M3125325348

CAN-GEBV:(04/23) +1149M, +25F,-0.41% +32P,-0.14% RPT.96%  
CAN-ETA:(04/23) +1 FC,89% RPT,53 RK, +1399 GLPI, +1367 PRO\$  
MR :101, Inbr.Coeff. +10.71%, R-Value: +14%

**JANECEK MINNISTER VYHANNA - GP 83 (2-8) - 1\***

JECANF 106893658

4 3 298 6988 402 5.75 289 4.14(230 241 252)  
5 5 253 6388 331 5.18 268 4.20(188 178 208)  
6 4 305 8131 428 5.26 340 4.18(245 236 270)  
6 LACT: 38620M, 2167F,5.61% 1597P,4.14%  
AVG. BCA:205M, 208F, 223P -36M -20F -27P  
2 prog class 2 VG, GP+100%  
1 STAR BROOD COW, MAY 2021



31

## FDL CHOCO MADEMOISELLE JECANF 120898118 - PUREBRED

PA:(04/23) +126M, +15F,+0.12% +12P,+0.10% RPT.34%  
CAN-ETA:(04/23) +9(PA) FC.62% RPT.95 RK, +1552(PA) LPI, +954 PRO\$  
MR :99(PA), Inbr.Coeff. +5.97%, R-Value: +14%

### SIRE

#### AVONLEA CHOCOCHIP ET - VG 89 (2-7)

JECANM 13638955  
GPA:(04/23) -362M, -20F,+0.00% -11P,+0.06% RPT.71%  
CAN-ETA:(04/23) +15(PA) FC.62% RPT.99 RK, +1592(PA) GLPI, +357 PRO\$  
MR :100(PA), Inbr.Coeff. +6.87%, R-Value: +12%

### DAM

#### FDL JIVE MISS - VG 85 (4-1)

JECANF 111292134 Rump: 86, MS: 85, F&L: 84, DS: 90  
1 11 296 7387 378 5.12 295 3.99(292 280 308)SA

2 10 280 7556 412 5.45 314 4.16(271 269 296)SA  
3 9 250 8521 466 5.47 370 4.34(282 279 322)(Proj)  
3 LACT: 22186M, 1177F, 5.31% 917P, 4.13%  
AVG. BCA:282M, 275F, 302P +26M +27F +34P  
CAN-EBV:(04/23) +613M, +49F,+0.23% +34P,+0.14% RPT. 63%  
CAN-ETA:(04/23) +3 FC.43% RPT.57 RK, +1503 LPI, +1540 PRO\$  
MR :98, Inbr.Coeff. +10.70%, R-Value: +16%  
Silver Award, AUGUST 2022  
Silver Award, AUGUST 2022

3RD DAM JEUSAF 115089781 LONGVIEW SIGNATURE ALEX EX 94 4E (7-6)  
4TH DAM JEUSAF 113867062 LONGVIEW BOMBER ANNAG GP80 (2-5)  
5TH DAM JEUSAF 112699552 LONGVIEW PARAMOUNT ASHLEY EX 91 4E (5-7)  
6TH DAM JEUSAF 4000012 LONGVIEW NINA EARL (6) EX 93 2E (4-5)  
7TH DAM JEUSAF 3693733 LONGVIEW SILVER MAG ANGIE (5) EX 92 2E (5-3)  
8TH DAM JEUSAF 3475671 LONGVIEW SETTLER ALISON VG 87 4-2)  
9TH DAM JEUSAF3360988 LONGVIEW VOSSMAN AMY GP 84 (6-50  
10TH DAM JEUSAF 3013627 STANGEL LONGVIEW ANIA P EX 90 (9-0)  
11TH DAM JEUSAF 2939726 STANGEL LONGVIEW JOYFUL P VG85 &7-5)  
12TH DAM JEUSAF2809736 STANGEL LONGVIEW JOY P GP 84 7-4

BORN: September 02, 2022

### BREEDER:

Groupe Fleur de Lys, Coaticook, QC

### OWNER:

Groupe Fleur de Lys, Coaticook, QC

GÉNISSE AUTOMNE  
FALL HEIFER  
FROM LONGVIEW  
SIGNATURE ALEX  
EX-94 FAMILY

### RIVER VALLEY VENUS V I P

JE840M3126479167

CAN-GEV:(04/23) -914M, -47F,+0.01% -34P,+0.02% RPT.95%  
CAN-ETA:(04/23) +13 FC.89% RPT.99 RK, +1305 GLPI, - 621 PRO\$  
MR :99, Inbr.Coeff. +3.16%, R-Value: +11%

### AVONLEA PREMIER CHOCOLATE CHIP - EX 96-2E (7-3) - 3\*

JECANF 11689077

3 7 305 9648 586 6.07 353 3.66(298 335 287)SA  
4 9 305 10010 542 5.41 374 3.74(292 291 288)SA  
6 11 305 9652 548 5.68 344 3.56(280 295 263)SA  
4 LACT: 44792M, 2601F, 5.81% 1695P, 3.78%  
AVG. BCA:282M, 299F, 273P +67M +79F +56P  
5 prog class 1 EX, 4 VG, GP+100%  
3 STAR BROOD COW, JANUARY 2023  
Silver Award, MAY 2021  
Grand Champion, Senior Champion, 1st Mature Cow,  
Lindsay Jersey Fall Invitational Show 2020  
Silver Award, MAY 2019

### SUN VALLEY JIVE - VG 85 (2-6)

JEUSAM 119191044

CAN-GEV:(04/23) +1019M, +51F,-0.02% +42P,+0.03% RPT.97%  
CAN-ETA:(04/23) +4 FC.91% RPT.75 RK, +1382 GLPI, +1739 PRO\$  
MR :96, Inbr.Coeff. +7.50%, R-Value: +17%

### LONGVIEW TBONE MISS AMERICA ET - VG 86 (3-4)

JEUSAF 119404304

1 11 305 6553 302 4.61 243 3.71(266 227 261)  
3 2 264 7382 341 4.62 275 3.73(238 203 233)  
2 LACT: 14148M, 654F, 4.62% 526P, 3.72%  
AVG. BCA:252M, 215F, 247P -9M -25F -17P  
1 prog class 1 VG, GP+100%

32

## FDL CHOCOCHIP RAINBOW JECANF 120898108 - PUREBRED

PA:(04/23) +97M, +18F,+0.16% +12P,+0.11% RPT.32%  
CAN-ETA:(04/23) +9(PA) FC.26% RPT.95 RK, +1719(PA) LPI, +1220 PRO\$  
MR :103(PA), Inbr.Coeff. +6.84%, R-Value: +12%

### SIRE

#### AVONLEA CHOCOCHIP ET - VG 89 (2-7)

JECANM 13638955  
GPA:(04/23) -362M, -20F,+0.00% -11P,+0.06% RPT.71%  
CAN-ETA:(04/23) +15(PA) FC.62% RPT.99 RK, +1592(PA) GLPI, +357 PRO\$  
MR :100(PA), Inbr.Coeff. +6.87%, R-Value: +12%

### DAM

#### FDL QUINTANA ROMAN - VG 86 (1-10)

JECANF 120189060 Rump: 88, MS: 86, F&L: 86, DS: 88  
1 10 281 6837 348 5.09 270 3.95(291 274 303)SA

2 LACT: 11308M, 570F, 5.04% 444P, 3.93%  
AVG. BCA:291M, 274F, 303P +36M +28F +38P  
CAN-EBV:(04/23) +555M, +55F,+0.32% +34P,+0.15% RPT. 57%  
CAN-ETA:(04/23) +3 FC.43% RPT.57 RK, +1859 LPI, +2161 PRO\$  
MR :106, Inbr.Coeff. +4.51%, R-Value: +12%  
Silver Award, AUGUST 2022

3RD DAM 11262489 RIVERWAY IATOLA RADAR 2 VG 88 (4-10)  
4TH DAM 8853187 RIVERWAY VINDICATION RADAR EX 90 (7-3)  
5TH DAM 8425495 RIVERWAY REMAKE RADAR VG 85 (3-10)  
6TH DAM 10201446 LLOLYN GENERAL RADAR 6J (PHK 6J) VG 85 (4-11)  
7TH DAM 603786 LLOLYN JUNO RADAR 10F (PHK 10F) VG 85 (2-5)  
8TH DAM 574261 LLOLYN S K RADAR 70A (PHK 70A) EX (4-9)  
9TH DAM 523750 LLOLYN GEMINI RADAR 13S (PHK 13S) EX (4-10)  
10TH DAM 500615 LLOLYN V S S RADAR VG 86 (2-7)  
11TH DAM 466012 LLOLYN M G RADAR 27F EX 91 (4-3)

BORN: July 13, 2022

### BREEDER:

Groupe Fleur de Lys, Coaticook, QC

### OWNER:

Groupe Fleur de Lys, Coaticook, QC

### RIVER VALLEY VENUS V I P

JE840M3126479167

CAN-GEV:(04/23) -914M, -47F,+0.01% -34P,+0.02% RPT.95%  
CAN-ETA:(04/23) +13 FC.89% RPT.99 RK, +1305 GLPI, - 621 PRO\$  
MR :99, Inbr.Coeff. +3.16%, R-Value: +11%

### AVONLEA PREMIER CHOCOLATE CHIP - EX 96-2E (7-3) - 3\*

JECANF 11689077

3 7 305 9648 586 6.07 353 3.66(298 335 287)SA  
4 9 305 10010 542 5.41 374 3.74(292 291 288)SA  
6 11 305 9652 548 5.68 344 3.56(280 295 263)SA  
4 LACT: 44792M, 2601F, 5.81% 1695P, 3.78%  
AVG. BCA:282M, 299F, 273P +67M +79F +56P  
5 prog class 1 EX, 4 VG, GP+100%  
3 STAR BROOD COW, JANUARY 2023  
Silver Award, MAY 2021  
Grand Champion, Senior Champion, 1st Mature Cow,  
Lindsay Jersey Fall Invitational Show 2020  
Silver Award, MAY 2019

### VJ KROGAARD RODME QUINTANA

JEDNKM 304301

GMACE:(04/23) +60M, +66F,+0.87% +30P,+0.38% RPT.92%  
CAN-ETA:(04/23) -4(MACE) FC.87% RPT.18 RK, +1845(MACE) GLPI, +1945 PRO\$  
MR :105(MACE), Inbr.Coeff. +5.66%, R-Value: +8%

### RIVERWAY PREMIER RADAR - EX 90-2E (4-10) - 1\*

JECANF 12004986

1 11 283 6345 312 4.92 233 3.67(253 233 245)  
3 LACT: 20004M, 989F, 4.94% 766P, 3.83%  
AVG. BCA:253M, 233F, 245P -24M -19F -33P  
2 prog class 2 VG, GP+100%  
1 STAR BROOD COW, MAY 2022



**SUN VALLEY VOLCANO BELLITA VG-86**  
4<sup>e</sup> mère | 4<sup>th</sup> Dam

33

**FDL CHOCOCHIP PANCAKE**  
JECANF 120898110 - 87.5% pure

PA:(04/23) +520M, +20F, -0.09% +16P, -0.04% RPT.32%  
CAN-ETA:(04/23) +8(PA) FC,27% RPT.93 RK, +1526(PA) LPI, +1140 PRO\$  
MR :100(PA), Inbr.Coeff. +5.54%, R-Value: +14%

**SIRE**

**AVONLEA CHOCOCHIP ET - VG 89 (2-7)**

JECANM 13638955  
GPA:(04/23) -362M, -20F, +0.00% -11P, +0.06% RPT.71%  
CAN-ETA:(04/23) +15(PA) FC,62% RPT.99 RK, +1592(PA) GLPI, +357 PRO\$  
MR :100(PA), Inbr.Coeff. +6.87%, R-Value: +12%

**DAM**

**FDL JIVE PAMELA - GP 81 (2-3)**

JECANF 120189106 Rump: 86, MS: 83, F&L: 76, DS: 85  
1 10 294 7835 371 4.74 302 3.85(337 297 343)(Proj)  
1 LACT: 7591M, 357F, 4.70% 291P, 3.83%  
CAN-EBV:(04/23) +1402M, +59F, -0.18% +44P, -0.14% RPT.56%  
CAN-ETA:(04/23) +2 FC,46% RPT,47 RK, +1464 LPI, +1943 PRO\$  
MR :99, Inbr.Coeff. +8.00%, R-Value: +15%

- 3RD DAM JEUSAF 119278130 SUN VALLEY MAGNUM BELLITA GP 83 (2-8)
- 4TH DAM JEUSAF 118435004 SUN VALLEY VOLCANO BELLITA VG 86 (3-8)
- 5TH DAM JEUSAF 114558419 SUNNY RIDGE REBEL BELL EX 90 (4-3)
- 6TH DAM JEUSAF 111953804 SUN VALLEY LEMVIG BELL VG 85 (4-10)
- 7TH DAM JEUSAF 3923626 SUN VALLEY BERRETTA BLUE BELLE EX 92 3E (8-10)
- 8TH DAM JEUSAF 3768825 SUN VALLEY LESTER BELLE-ET VG 88 (3-5)
- 9TH DAM JEUSAF 3564513 SUN VALLEY DUNAN BEAUTY VG 88 (3)
- 10TH DAM JEUSAF 3429082 SUN VALLEY ZORRO BELL EX 92 4E (4-8)
- 11TH DAM JEUSAF 3247928 SUN VALLEY ARISTOTLE BELLE VG 86 (3-2)
- 12TH DAM JEUSAF 3129655 FERRYLAND PHIL BEE VG 88 (6-10)
- 13TH DAM JEUSAF 2867564 GENERATORS BELL BEE G72 (3)
- 14TH DAM JEUSAF 2788882 AMBASSADOR MARLU BEHT BELLE GP 84 (5-1)
- 15TH DAM JEUSAF 2631179 KEEPERS MARLU BELINDA BETH EX 91 2E (9-9)
- 16TH DAM KEEPERS MARL BELINDA BETH EX 92 2E (9-9)
- 17TH DAM BLUE RIDGE KEEPS BELINDA G 74 (10-11)
- 18TH DAM BLUE RIDGE ADVANCER FAITH GP 84 (4-5)
- 19TH DAM BLUE RIDGE PIERR BLOSSOM EX 92 (4-4)
- 20TH DAM BLUE RIDGE DESIGN BONNY EX 92

**BORN:** July 20, 2022

**BREEDER:**

Groupe Fleur de Lys, Coaticook, QC

**OWNER:**

Groupe Fleur de Lys, Coaticook, QC

**RIVER VALLEY VENUS V I P**

JE840M3126479167  
CAN-GEVY:(04/23) -914M, -47F, +0.01% -34P, +0.02% RPT.95%  
CAN-ETA:(04/23) +13 FC,89% RPT,99 RK, +1305 GLPI, - 621 PRO\$  
MR :99, Inbr.Coeff. +3.16%, R-Value: +11%

**AVONLEA PREMIER CHOCOLATE CHIP - EX 96-2E (7-3) - 3\***

JECANF 11689077  
3 7 305 9648 586 6.07 353 3.66(298 335 287)SA  
4 9 305 10010 542 5.41 374 3.74(292 291 288)SA  
6 11 305 9652 548 5.68 344 3.56(280 295 263)SA  
4 LACT: 44792M, 2601F, 5.81% 1695P, 3.78%  
AVG. BCA:282M, 299F, 273P +67M +79F +56P  
5 prog class 1 EX, 4 VG, GP+100%  
3 STAR BROOD COW, JANUARY 2023  
Silver Award, MAY 2021  
Grand Champion, Senior Champion, 1st Mature Cow,  
Lindsay Jersey Fall Invitational Show 2020  
Silver Award, MAY 2019

**SUN VALLEY JIVE - VG 85 (2-6)**

JEUSAM 119191044  
CAN-GEVY:(04/23) +1019M, +51F, -0.02% +42P, +0.03% RPT.97%  
CAN-ETA:(04/23) +4 FC,91% RPT,75 RK, +1382 GLPI, +1739 PRO\$  
MR :96, Inbr.Coeff. +7.50%, R-Value: +17%

**PROGENESIS PELE BELLE ET - GP 83 (2-6)**

JECANF 110365446  
2 3 305 7559 389 5.15 289 3.82(302 286 304)  
3 6 305 7949 419 5.27 300 3.77(268 255 268)  
4 9 305 8793 460 5.23 337 3.83(254 246 257)  
3 LACT: 28640M, 1514F, 5.29% 1103P, 3.85%  
AVG. BCA:275M, 262F, 276P +19M +18F +6P  
2 prog class 2 GP, GP+100%





**SUNSET CANYON LEMVIG MAID 4 EX-93 2E**  
Soeur propre de la 4<sup>e</sup> mère | Full Sister to 4<sup>th</sup> Dam

34

**FDL TEKASHI MARMELADE**  
**JECANF 120898105 - PUREBRED**

PA:(04/23) +449M, +45F,+0.33% +27P,+0.15% RPT.33%  
CAN-ETA:(04/23) +7(PA) FC,26% RPT,89 RK, +1704(PA) LPI, +1733 PROS  
MR :101(PA), Inbr.Coeff. +7.24%, R-Value: +15%

**SIRE**

**UNIQUE TEKASHI ET - VG 85 (2-8)**

JECANM 13356332  
GPA:(04/23) +1014M, +50F,+0.07% +37P,+0.01% RPT.69%  
CAN-ETA:(04/23) +10(PA) FC,60% RPT,97 RK, +1815(PA) GLPI, +2258 PROS  
MR :101(PA), Inbr.Coeff. +8.53%, R-Value: +16%

**DAM**

**FDL OPENROAD MARMIE - GP 84 (1-11)**

JECANF 111292129 Rump: 87, MS: 83, F&L: 82, DS: 87  
1 9 295 6447 363 5.63 270 4.19(278 291 306)SA  
2 9 181 4008 237 5.91 178 4.44(149 161 174)  
3 7 272 7265 362 4.98 302 4.16(246 225 270)  
3 LACT: 17720M, 962F, 5.43% 750P, 4.23%  
AVG. BCA:224M, 226F, 250P -30M -19F -18P  
CAN-EBV:(04/23) -117M, +39F,+0.60% +17P,+0.29% RPT. 63%  
CAN-ETA:(04/23) +4 FC,45% RPT.66 RK, +1612 LPI, +1249 PROS  
MR :101, Inbr.Coeff. +7.22%, R-Value: +14%  
1 prog class 1 GP, GP+100%  
Silver Award, AUGUST 2022

- 3RD DAM (JEUSAF115373972) SUNSET CANYON LEGION LV MAID
- 4TH DAM (JEUSAF112235071) SUNSET CANYON LEMVIG MAID 5-ET EX 92 (3-1)
- 5TH DAM JEUSAF 3775503 TENN HAUG E MAID EX 93 3E (6-8)
- 6TH DAM JEUSAF 3670136 TENN INDEX GHD MAID GP 80 (3-3)
- 7TH DAM JEUSAF 3588600 TENN VENTURE EIB MAID GP 82 (3-6)
- 8TH DAM JEUSAF 3453851 TENN NIPPER CAE MAID GP 83 (4-11)
- 9TH DAM JEUSAF 3349735 TENN PRIDE ADE MAID GP 82 (3-1)
- 10TH DAM JEUSAF 315555 TENN BOLD GEF MAID GP 82 (4-4)
- 11TH DAM JEUSAF 3055192 TENN ABE DDC MAID VG 86 (10-4)
- 12TH DAM JEUSAF 2974678 TENN BARON AIG MAID GP 80 (3-9)
- 13TH DAM JEUSAF 2901868 TENN GENERATOR I G I MAID G 70 (4-10)
- 14TH DAM JEUSAF 2646503 TENN CHERY DCB MAID GP 84 (4-6)
- 15TH DAM JEUSAF 2452034 TENN DIAMOND I G MAID GP80 (9-2)
- 16TH DAM JEUSAF 2080110 TENN CONFIDENT F H A MIAD GP 84 (4-8)

**BORN:** June 23, 2022

**BREEDER:**

Groupe Fleur de Lys, Coaticook, QC

**OWNER:**

Groupe Fleur de Lys, Coaticook, QC

**ST-LO BARCELONA POLLEN**

JECANM 110150613  
CAN-GEV:(04/23) +716M, +18F,-0.23% +21P,-0.08% RPT.91%  
CAN-ETA:(04/23) +3 FC,82% RPT,68 RK, +1514 GLPI, +1184 PROS  
MR :106, Inbr.Coeff. +8.76%, R-Value: +17%

**REDHOT MATT TESLA ET - EX 93 (5-6) - 2\***

JECANF 12214814  
3 3 305 13298 787 5.92 522 3.93(458 492 475)PA  
4 11 305 13992 829 5.92 537 3.84(437 474 444)PA  
6 10 305 12644 559 4.42 478 3.78(360 297 359)GA  
4 LACT: 66651M, 3904F, 5.86% 2652P, 3.98%  
AVG. BCA:406M, 434F, 415P +183M +221F +188P  
3 prog class 1 EX, 1 VG, 1 GP, GP+100%  
22ND Junior Two Year Old Cow, WORLD DAIRY EXPO 2017  
2019 Double Hall of Fame Winner  
2019 Hall of Fame Cow  
2019 All Time Junior 3 Class Leader for Fat & Protein  
2019 Junior 3 Class Leader for Milk, Fat & Protein

**LENCREST OPENROAD**

JECANM 109010111  
CAN-GEV:(04/23) -84M, +30F,+0.44% +15P,+0.25% RPT. 95%  
CAN-ETA:(04/23) +7 FC,88% RPT,91 RK, +1709 GLPI, +1180 PROS  
MR :108, Inbr.Coeff. +6.76%, R-Value: +14%

**FDL ULYSSE MATHILDE - EX 90-2E (5-6) - 2\***

JECANF 108649999  
2 2 305 7450 378 5.07 278 3.73(282 266 278)  
3 3 218 5714 288 5.04 223 3.90(184 171 189)  
5 3 243 6093 311 5.10 249 4.09(174 164 188)  
3 LACT: 20350M, 1052F, 5.17% 795P, 3.91%  
AVG. BCA:213M, 200F, 218P -51M -43F -53P  
3 prog class 2 VG, 1 GP, GP+100%  
2 STAR BROOD COW, MAY 2022

1 AN ÉTÉ  
SUMMER YRLG

SAILLIE  
BRED  
JULY 8<sup>TH</sup> 2023  
X MRBRIGHT





Frank Robinson

**SUNSET CANYON LEMVIG MAID 4 EX-93 2E**  
Soeur propre de la 4<sup>e</sup> mère | Full Sister to 4<sup>th</sup> Dam

35

**FDL GV MAID**  
**JECANF 120898104 - PUREBRED**

PA:(04/23) +510M, +52F,+0.35% +35P,+0.21% RPT.35%  
CAN-ETA:(04/23) -3(PA) FC,29% RPT,8 RK, +1731(PA) LPI, +1801 PRO\$  
MR :106(PA), Inbr.Coeff. +4.94%, R-Value: +12%

**SIRE**

**VJ GISLEV**

JEDNKM 304171  
GMACE:(04/23) +478M, +69F,+0.60% +45P,+0.36% RPT.85 %  
CAN-ETA:(04/23) -10(MACE) FC,71% RPT,3 RK, +1772(MACE) GLPI, +2107 PRO\$  
MR :110(MACE), Inbr.Coeff. +7.47%, R-Value: +8%  
21 prog class 1 EX, 5 VG, 13 GP, 2 G, GP+90%

**DAM**

**FDL MAID IN CHROME - GP 81 (2-4)**

JECANF 120189100 Rump: 84, MS: 82, F&L: 78, DS: 85  
1 9 273 5769 287 4.97 230 3.99(253 235 264)

1 LACT: 5769M, 287F, 4.97% 230P, 3.99%  
AVG. BCA:253M, 235F, 264P -5M -13F -4P  
CAN-EBV:(04/23) +543M, +35F,+0.10% +26P,+0.07% RPT.55%  
CAN-ETA:(04/23) +4 FC,44% RPT,66 RK, +1719 LPI, +1496 PRO\$  
MR :103, Inbr.Coeff. +7.63%, R-Value: +16%

**3RD DAM 108649999 FDL ULYSSE MATHILDE EX 90 (5-6)**

**3RD DAM (JEUSAF115373972) SUNSET CANYON LEGION LV MAID**

**4TH DAM (JEUSAF112235071) SUNSET CANYON LEMVIG MAID 5-ET EX 92 (3-1)**

**5TH DAM JEUSAF 3775503 TENN HAUG E MAID EX 93 3E (6-8)**

**6TH DAM JEUSAF 3670136 TENN INDEX GHD MAID GP 80 (3-3)**

**7TH DAM JEUSAF 3588600 TENN VENTURE EIB MAID GP 82 (3-6)**

**8TH DAM JEUSAF 3453851 TENN NIPPER CAE MAID GP 83 (4-11)**

**9TH DAM JEUSAF 3349735 TENN PRIDE ADE MAID GP 82 (3-1)**

**10TH DAM JEUSAF 315555 TENN BOLD GEF MAID GP 82 (4-4)**

**11TH DAM JEUSAF 3055192 TENN ABE DDC MAID VG 86 (10-4)**

**12TH DAM JEUSAF 2974678 TENN BARON AIG MAID GP 80 (3-9)**

**13TH DAM JEUSAF 2901868 TENN GENERATOR I G I MAID G 70 (4-10)**

**14TH DAM JEUSAF 2646503 TENN CHERY DCB MAID GP 84 (4-6)**

**15TH DAM JEUSAF 2452034 TENN DIAMOND I G MAID GP80 (9-2)**

**16TH DAM JEUSAF 2080110 TENN CONFIDENT F H A MIAD GP 84 (4-8)**

**BORN:** June 04, 2022

**BREEDER:**

Groupe Fleur de Lys, Coaticook, QC

**OWNER:**

Groupe Fleur de Lys, Coaticook, QC

1 AN ÉTÉ  
SUMMER YRLG

**VJ FIHL HUSKY HIHL**

JEDNKM 303812

GMACE:(04/23) -108M, +39F,+0.62% +33P,+0.51% RPT.90 %  
CAN-ETA:(04/23) -6(MACE) FC,77% RPT,10 RK, +1663(MACE) GLPI, +1501 PRO\$  
MR :107(MACE), Inbr.Coeff. +4.53%, R-Value: +8%

**DNK 017237-02432**

JEDNKF17237-02432

**RIVER VALLEY CECE CHROME ET**

JE840M3012423929

CAN-GEBV:(04/23) +1377M, +47F,-0.28% +40P,-0.16% RP T.98%  
CAN-ETA:(04/23) +5 FC,97% RPT,81 RK, +1966 GLPI, +2150 PRO\$  
MR :106, Inbr.Coeff. +8.28%, R-Value: +18%

**FDL OPENROAD MARMIE - GP 84 (1-11)**

JECANF 111292129

1 9 295 6447 363 5.63 270 4.19(278 291 306)SA  
2 9 181 4008 237 5.91 178 4.44(149 161 174)

3 7 272 7265 362 4.98 302 4.16(246 225 270)

3 LACT: 17720M, 962F, 5.43% 750P, 4.23%

AVG. BCA:224M, 226F, 250P -30M -19F -18P

1 prog class 1 GP, GP+100%

Silver Award, AUGUST 2022



**FDL JOEL ROSEL EX 2E**  
 Grand Champion Estrie Jersey Show 2021  
 Soeur mat. de la mère | Mat. Sister to the Dam

36

**FDL ASKN GUNSNROSES**  
**JECANF 120898103 - PUREBRED**

PA:(04/23) +842M, +32F,-0.11% +32P,+0.02% RPT.37%  
 CAN-ETA:(04/23) +5(PA) FC,31% RPT,75 RK, +1636(PA) LPI, +1476 PRO\$  
 MR :104(PA), Inbr.Coeff. +13.73%, R-Value: +17%

**SIRE**  
**BROOKBORA VALENTINO ASKN**

JEAUSM 666936  
 GPA:(04/23) +636M, +21F,-0.11% +23P,+0.00% RPT.69%  
 CAN-ETA:(04/23) +2(PA) FC,61% RPT,61 RK, +1428(PA) GLPI, +942 PRO\$  
 MR :101(PA), Inbr.Coeff. +6.87%, R-Value: +17%

**DAM**  
**FDL CHROME ROSE - GP 84 (2-5)**

JECANF 111292149 Rump: 81, MS: 85, F&L: 83, DS: 84  
 1 10 305 7656 386 5.04 301 3.93(309 292 320)SA  
 3 2 275 8816 395 4.48 343 3.89(311 255 317)  
 2 LACT: 18272M, 885F, 4.84% 728P,3.98%  
 AVG. BCA:310M, 274F, 319P +54M +28F +52P  
 CAN-GEV:(04/23) +1047M, +44F,-0.11% +41P,+0.04% RPT.77%  
 CAN-ETA:(04/23) +7 FC,64% RPT,89 RK, +1863 GLPI, +2029 PRO\$  
 MR :106, Inbr.Coeff. +8.19%, R-Value: +17%  
 Silver Award, AUGUST 2022  
**3RD DAM 107434858 YOvanovic KYROS ROXINE EX 93 (6-7)**  
**4TH DAM 105668677 YOvanovic RIXEY LEGACY VG 86 (2-11)**  
**5TH DAM 100757527 CESSNOCK COUNCELLER RICEY (YRI 3P) SUP-EX 90 (11-7)**  
**6TH DAM 10211640 POTWELL TOP PRIZE ROXY 28K (ZAX 28K) VG 86 (3-9)**  
**7TH DAN 562301 BONNYBURN JUNO ROXANNA (LSW 9Z) SUP-EX 92 (12-1)**  
**8TH DAM 522900 ASH LAWN OTTO ROXY 18R (UZP 18R) EX (4-6)**  
**9TH DAM 503263 ASH LAWN RED ROXY 7N GP 81 (2-6)**  
**10TH DAM 447854 ASH LAWN ZEPHYR ROXY GOLD VG 86 (5-2)**

**BORN:** June 02, 2022  
**BREEDER:**  
 Groupe Fleur de Lys, Coaticook, QC  
**OWNER:**  
 Groupe Fleur de Lys, Coaticook, QC

**ALL LYNNS LOUIE VALENTINO-ET**  
 JEUSAM 116279413  
 CAN-GEV:(04/23) +1358M, +20F,-0.61% +31P,-0.26% RPT.99%  
 CAN-ETA:(04/23) +4 FC,98% RPT,75 RK, +1422 GLPI, +1421 PRO\$  
 MR :102, Inbr.Coeff. +8.61%, R-Value: +21%

**BROOKBORA STANDARD LADY 255 STP 6**  
 JEAUSF 600997

**RIVER VALLEY CECE CHROME ET**  
 JE840M3012423929  
 CAN-GEV:(04/23) +1377M, +47F,-0.28% +40P,-0.16% RPT.98%  
 CAN-ETA:(04/23) +5 FC,97% RPT,81 RK, +1966 GLPI, +2150 PRO\$  
 MR :106, Inbr.Coeff. +8.28%, R-Value: +18%

**L'ORMIERE VALENTINO ROXY - EX 91 (4-5)**  
 JECANF 109051181  
 1 11 305 7814 384 4.91 287 3.67(301 278 293)  
 3 LACT: 25630M, 1300F,5.07% 980P,3.82%  
 AVG. BCA:288M, 268F, 287P +26M +28F +20P  
 3 prog class 1 EX, 1 VG, 1 GP, GP+100%  
 1re 3 ans senior, Expo Brome 2018

1 AN ÉTÉ  
 SUMMER YRLG  
 SAILLIE  
 BRED  
 JULY 4<sup>TH</sup> 2023 X  
 SKYFALL (SEXED)



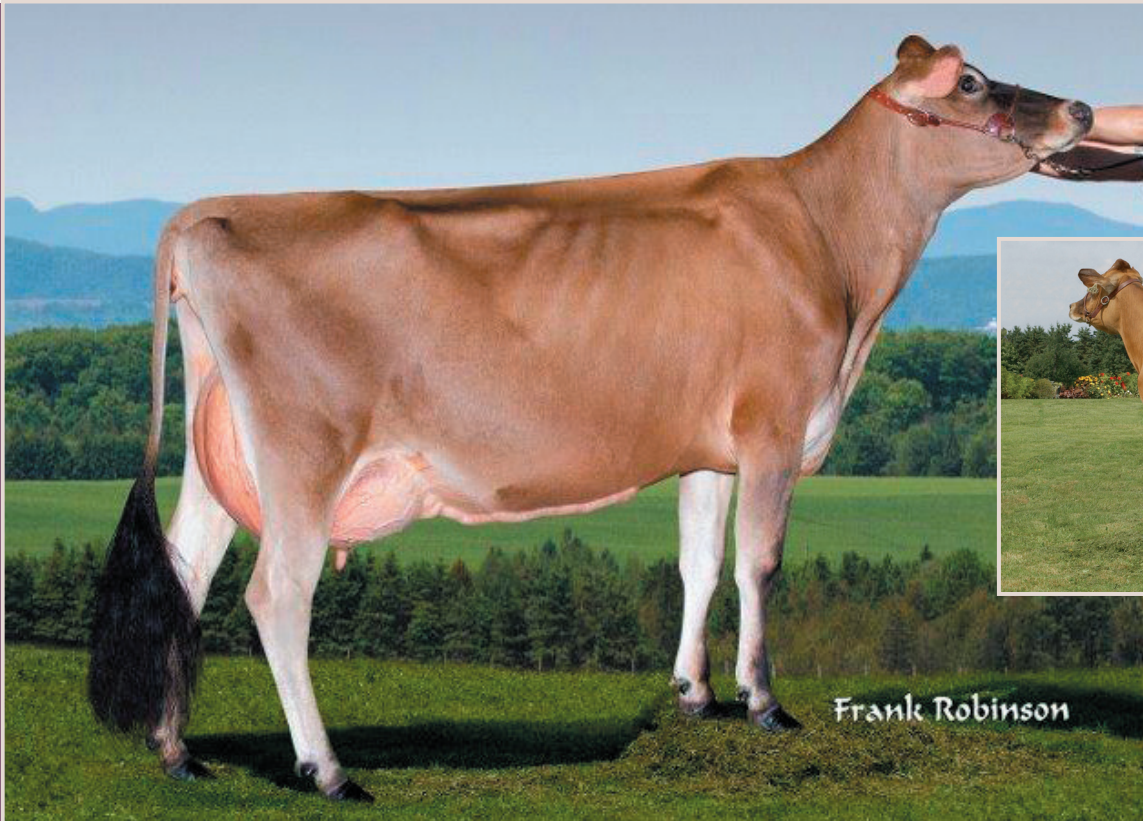

**PIEDMONT DECLO BELLE**  
**EX-94 22\***  
 All-Canadian 2003  
 Intermediate Champion  
 & H.M. Grand Champion  
 RAWF 2003  
 7<sup>e</sup> mère | 7<sup>th</sup> Dam

**FDL CELEBRATING BELLE EX 2E 4\***  
 6-02 10 503 kg 5.54% 4.24% (317-325-356)  
 4<sup>e</sup> mère | 4<sup>th</sup> Dam

37

**FDL POPCORN DIA -P**  
**JECANF 120898096 - PUREBRED**

PA:(04/23) +208M, +29F,+0.26% +21P,+0.18% RPT.34%  
 CAN-ETA:(04/23) -2(PA) FC,28% RPT,13 RK, +1626(PA) LPI, +1057 PRO\$  
 MR :106(PA), Inbr.Coeff. +9.84%, R-Value: +16%

**SIRE**

**PINE-TREE POPCORN -PP ET**

JEUSAM 75812150  
 GPA:(04/23) +729M, +25F,-0.15% +28P,+0.00% RPT.60%  
 CAN-ETA:(04/23) -2(PA) FC,50% RPT,29 RK, +1584(PA) GLPI, +1321 PRO\$  
 MR :105(PA), Inbr.Coeff. +9.30%, R-Value: +16%

**DAM**

**FDL KINGSTON DIABELLE - GP 80 (2-4)**

JECANF 111292159 Rump: 84, MS: 77, F&L: 81, DS: 84  
 2 0 267 4612 269 5.83 195 4.23(187 203 207)  
 2 11 288 6397 383 5.99 277 4.33(221 244 254)  
 2 LACT: 11009M, 652F,5.92% 472P,4.29%  
 AVG. BCA:204M, 224F, 231P -51M -22F -36P  
 CAN-GEBV:(04/23) -312M, +33F,+0.66% +14P,+0.35% RPT.75%  
 CAN-ETA:(04/23) -1 FC,63% RPT,19 RK, +1681 GLPI, +794 PRO\$  
 MR :108, Inbr.Coeff. +9.18%, R-Value: +17%

- 3RD DAM 107824848 FDL PREMIER BELLE VG 87 (3-7)
- 4TH DAM 106358996 FDL CELEBRATING BELLE EX 90 (6-5)
- 5TH DAM 104022469 LENCREST IATOLA FLEUR -ET VG 85 (4-3)
- 6TH DAM 101083249 LENCREST PARADING BELLE -ET VG 88 (4-5)
- 7TH DAM 10209243 Piedmont Declo Belle (PJI 5K) EX 94 (5-4)
- 8TH DAM 602088 ROCK ELLA BROOK BELLE ET (MBO 20E) EX 93 (4-11)
- 9TH DAM 575983 DUNCAN BELLE (MBO 72W) EX 93 (5-7)

**BORN:** April 11, 2022

**BREEDER:**

Groupe Fleur de Lys, Coaticook, QC

**OWNER:**

Groupe Fleur de Lys, Coaticook, QC

**GOLDEN DREAM AMERICAN PHAROAH**

JEUSAM 172553124  
 GMACE:(04/23) +718M, +2F,-0.45% +27P,-0.01% RPT.75%  
 CAN-ETA:(04/23) +4(MACE) FC,63% RPT,75 RK, +1640(MACE) GLPI, +1229 PRO\$  
 MR :102(MACE), Inbr.Coeff. +9.02%, R-Value: +16%

**PINE-TREE LISTOWEL DELLA 1598 -P ET - VG 86 (4-1)**

JEUSAF 67671598  
 1 10 305 8405 451 5.37 311 3.70 (NA NA NA)  
 3 2 305 10800 564 5.22 412 3.81 (NA NA NA)  
 4 7 281 9418 446 4.74 326 3.46 (NA NA NA)  
 3 LACT: 28623M, 1461F,5.10% 1049P,3.66%

**SHAN-MAR LEMONHEAD KINGSTON ET**

JEUSAM 67460159  
 CAN-GEBV:(04/23) -44M, +46F,+0.63% +26P,+0.37% RPT.97%  
 CAN-ETA:(04/23) +2 FC,91% RPT,61 RK, +1828 GLPI, +1414 PRO\$  
 MR :111, Inbr.Coeff. +9.62%, R-Value: +16%

**FDL COMANCHE DIAMONDBELLE ET**

JECANF 110724426  
 1 prog class 1 GP, GP+100%

**1 AN PRINTEMPS**  
**SPRING YRLG**  
**SAILLIE**  
**BRED**  
**JUNE 26<sup>TH</sup> 2023 X**  
**PROGENESIS SUE-P**

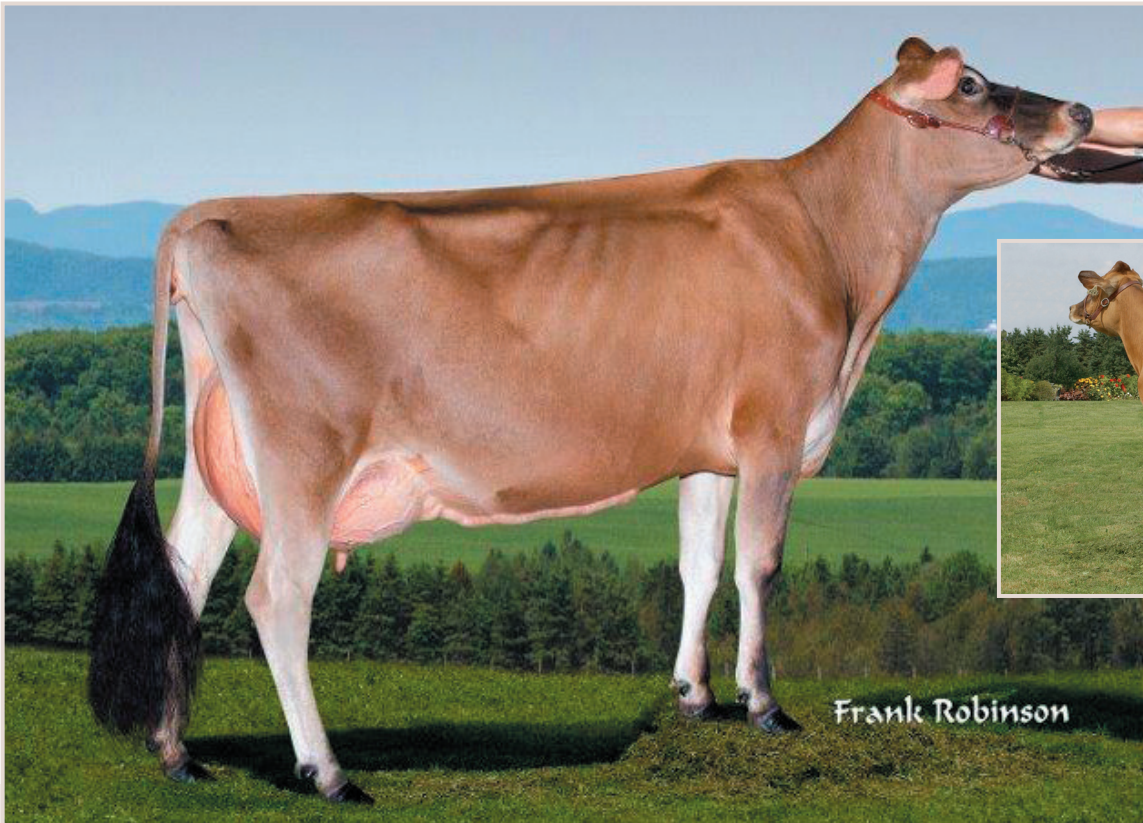

**PIEDMONT DECLO BELLE**  
**EX-94 22\***  
 All-Canadian 2003  
 Intermediate Champion  
 & H.M. Grand Champion  
 RAWF 2003  
**6<sup>e</sup> mère | 6<sup>th</sup> Dam**

**FDL CELEBRATING BELLE EX 2E 4\***  
 6-02 10 503 kg 5.54% 4.24% (317-325-356)  
**3<sup>e</sup> mère | 3<sup>rd</sup> Dam**

38

**FDL DELL BOLD**  
**JECANF 120898095 - PUREBRED**

PA:(04/23) -28M, +31F, +0.45% +8P, +0.14% RPT.39%  
 CAN-ETA:(04/23) +4(PA) FC,33% RPT,66 RK, +1566(PA) LPI, +803 PRO\$  
 MR :105(PA), Inbr.Coeff. +9.40%, R-Value: +16%

**SIRE**

**ST-LO DELL ET**

JECANM 110644834  
 GPA:(04/23) +500M, +47F, +0.28% +22P, +0.06% RPT.73%  
 CAN-ETA:(04/23) +11(PA) FC,64% RPT,97 RK, +1750(PA) GLPI, +1787 PRO\$  
 MR :103(PA), Inbr.Coeff. +7.25%, R-Value: +17%  
 7 prog class 2 VG, 4 GP, 1 G, GP+86%

**DAM**

**FDL FRONTRUNNER BAMBELLE - GP 83 (4-0)**

JECANF 108812286 Rump: 86, MS: 80, F&L: 83, DS: 87  
 1 9 276 5241 301 5.74 214 4.08(229 247 246)  
 3 8 276 6619 375 5.67 286 4.32(223 230 253)  
 4 8 297 7885 472 5.99 335 4.25(241 265 270)  
 5 8 301 8053 467 5.80 330 4.10(238 254 258)  
 6 7 305 7505 416 5.54 320 4.26(214 221 241)  
 6 LACT: 37721M, 2166F, 5.74% 1577P, 4.18%  
 AVG. BCA:229M, 243F, 254P -29M -1F -16P  
 CAN-GEBV:(04/23) -556M, +15F, +0.61% -6P, +0.22% RPT. 81%  
 CAN-ETA:(04/23) -2 FC, 68% RPT, 13 RK, +1351 GLPI, -309 PRO\$  
 MR :106, Inbr.Coeff. +8.96%, R-Value: +16%  
 3 prog class 3 GP, GP+100%  
 5E GÉNISSE SENIOR, EXPO-PRINTEMPS 2016

- 3RD DAM 106358996 FDL CELEBRATING BELLE EX 90 (6-5)
- 4TH DAM 104022469 LENCREST IATOLA FLEUR -ET VG 85 (4-3)
- 5TH DAM 101083249 LENCREST PARADING BELLE -ET VG 88 (4-5)
- 6TH DAM 10209243 Piedmont Declo Belle (PJI 5K) EX 94 (5-4)
- 7TH DAM 602088 ROCK ELLA BROOK BELLE ET (MBO 20E) EX 93 (4-11)
- 8TH DAM 575983 DUNCAN BELLE (MBO 72W) EX 93 (5-7)

**BORN:** April 11, 2022

**BREEDER:**

Groupe Fleur de Lys, Coaticook, QC

**OWNER:**

Groupe Fleur de Lys, Coaticook, QC

**AHLEM KWYNN RESPECT ET**

JEUSAM 67823687  
 CAN-GEBV:(04/23) +650M, +53F, +0.25% +24P, -0.01% RPT.97%  
 CAN-ETA:(04/23) +6 FC, 94% RPT, 86 RK, +1908 GLPI, +1939 PRO\$  
 MR :109, Inbr.Coeff. +17.27%, R-Value: +18%

**ST-LO TOPEKA DARLIA - EX 92 (5-8)**

JECANF 108145003  
 2 1 305 6729 366 5.44 254 3.77(258 261 257)  
 3 6 305 8697 486 5.59 310 3.56(302 306 284)SA  
 4 10 305 8310 471 5.67 328 3.95(239 251 248)  
 3 LACT: 30505M, 1750F, 5.74% 1185P, 3.88%  
 AVG. BCA:266M, 273F, 263P +27M +62F +28P  
 2 prog class 1 VG, 1 GP, GP+100%  
 Silver Award, AUGUST 2017

**DP FRONTRUNNER-ET**

JEUSAM 67431362  
 CAN-GEBV:(04/23) +286M, +41F, +0.34% +13P, +0.03% RPT.98%  
 CAN-ETA:(04/23) -3 FC, 96% RPT, 24 RK, +1551 GLPI, +689 PRO\$  
 MR :106, Inbr.Coeff. +7.66%, R-Value: +18%

**FDL SWAT BAMBU - VG 85 (2-6)**

JECANF 107132838  
 2 5 305 6577 348 5.29 270 4.11(248 240 270)  
 3 6 304 6604 381 5.77 286 4.33(223 233 255)  
 4 10 305 8465 508 6.00 342 4.04(241 267 257)  
 3 LACT: 21882M, 1251F, 5.72% 911P, 4.16%  
 AVG. BCA:237M, 247F, 261P -18M +15F +1P  
 1 prog class 1 GP, GP+100%

**1 AN PRINTEMPS**  
**SPRING YRLG**

**SAILLIE**  
**BRED**

**JUNE 15<sup>TH</sup> 2023 X**  
**THORSEXE G+**





**JANECEK MLJ IMPERIAL VIRGINIA SUP-EX-94 5E**

All-Canadian 1997-1998  
 Grand Champion QC Spring Show 1998  
 5<sup>e</sup> mère | 5<sup>th</sup> Dam

39

**HERITAGE TEKASHI VICTORIA  
 JECANF 120898093 - PUREBRED**

PA:(04/23) +835M, +28F, -0.13% +27P, -0.05% RPT.31%  
 CAN-ETA:(04/23) +7(PA) FC,25% RPT,89 RK, +1684(PA) LPI, +1504 PRO\$  
 MR :104(PA), Inbr.Coeff. +8.09%, R-Value: +16%

**SIRE**

**UNIQUE TEKASHI ET - VG 85 (2-8)**

JECANM 13356332  
 GPA:(04/23) +1014M, +50F, +0.07% +37P, +0.01% RPT.69%  
 CAN-ETA:(04/23) +10(PA) FC,60% RPT,97 RK, +1815(PA) GLPI, +2258 PRO\$  
 MR :101(PA), Inbr.Coeff. +8.53%, R-Value: +16%

**DAM**

**HERITAGE KINGSTON VALENCIA - VG 85 (2-6)**

JECANF 120306807 Rump: 85, MS: 85, F&L: 85, DS: 87  
 1 9 305 6657 312 4.69 243 3.65(275 244 264)  
 2 9 45 7892 379 4.80 293 3.71(273 243 269)(Proj)  
 2 LACT: 8253M, 383F, 4.64% 300P, 3.64%  
 AVG. BCA:275M, 244F, 264P +17M -4F -4P  
 CAN-EBV:(04/23) +655M, +7F, -0.33% +16P, -0.11% RPT.56%  
 CAN-ETA:(04/23) +4 FC,42% RPT,66 RK, +1513 LPI, +672 PRO\$  
 MR :106, Inbr.Coeff. +7.00%, R-Value: +15%

3RD DAM 108016391 JANECEK I POD VALIA EX 90 (8-6)  
 4TH DAM 105284993 JANECEK REN VIRGINIA 2 -ET SUP-EX 90 (10-4)  
 5TH DAM 576838 JANECEK MLJ IMPERIAL VIRGINIA (B7Z 15A) SUP-EX 94 (11-5)  
 6TH DAM 548564 JANECEK HVF LAST CHANCE CARRIE (B7Z 7W) SUP-EX 91 (10-8)  
 7TH DAM 504168 JANECEK W H P GEN DELLA 9L (B7Z 9L) VG 87 (7-6)

**BORN:** March 29, 2022

**BREEDER:**  
 Ferme Heritage Jersey Inc, Valcourt, QC

**OWNER:**  
 Groupe Fleur de Lys, Coaticook, QC

**ST-LO BARCELONA POLLEN**

JECANM 110150613  
 CAN-GEV:(04/23) +716M, +18F, -0.23% +21P, -0.08% RPT.91%  
 CAN-ETA:(04/23) +3 FC,82% RPT,68 RK, +1514 GLPI, +1184 PRO\$  
 MR :106, Inbr.Coeff. +8.76%, R-Value: +17%

**REDHOT MATT TESLA ET - EX 93 (5-6) - 2\***

JECANF 12214814  
 3 3 305 13298 787 5.92 522 3.93(458 492 475)PA  
 4 11 305 13992 829 5.92 537 3.84(437 474 444)PA  
 6 10 305 12644 559 4.42 478 3.78(360 297 359)GA  
 4 LACT: 66651M, 3904F, 5.86% 2652P, 3.98%  
 AVG. BCA:406M, 434F, 415P +183M +221F +188P  
 3 prog class 1 EX, 1 VG, 1 GP, GP+100%  
 22ND Junior Two Year Old Cow, WORLD DAIRY EXPO 2017  
 2019 Double Hall of Fame Winner  
 2019 Hall of Fame Cow  
 2019 All Time Junior 3 Class Leader for Fat & Protein  
 2019 Junior 3 Class Leader for Milk, Fat & Protein

**SHAN-MAR LEMONHEAD KINGSTON ET**

JEUSAM 67460159  
 CAN-GEV:(04/23) -44M, +46F, +0.63% +26P, +0.37% RPT. 97%  
 CAN-ETA:(04/23) +2 FC,91% RPT,61 RK, +1828 GLPI, +1414 PRO\$  
 MR :111, Inbr.Coeff. +9.62%, R-Value: +16%

**HERITAGE NEWS VERY BEST - VG 87 (3-10)**

JECANF 110882406  
 2 7 300 9389 396 4.22 339 3.61(355 275 339)SA  
 3 7 305 9685 398 4.11 353 3.64(328 247 315)SA  
 4 8 305 9261 370 4.00 353 3.81(297 216 299)  
 4 LACT: 36455M, 1523F, 4.18% 1338P, 3.67%  
 AVG. BCA:319M, 246F, 305P +51M -11F +27P  
 1 prog class 1 VG, GP+100%  
 Silver Award, MAY 2022  
 Silver Award, MAY 2021

1 AN PRINTEMPS  
 SPRING YRLG  
 SAILLIE  
 BRED  
 JULY 21<sup>TH</sup> 2023 X  
 SKYFALL



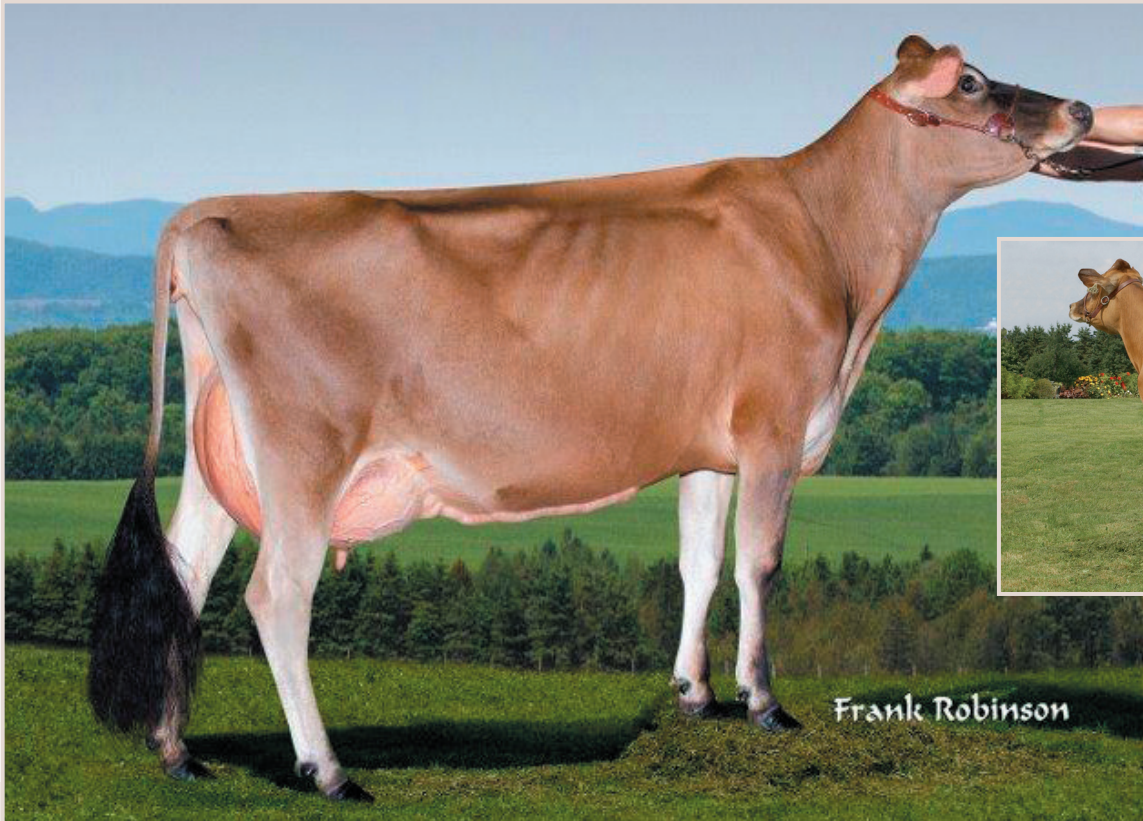

**FDL CELEBRATING BELLE EX 2E 4\***

6-02 10 503 kg 5.54% 4.24% (317-325-356)  
4<sup>e</sup> mère | 4<sup>th</sup> Dam

**PIEDMONT DECLO BELLE  
EX-94 22\***  
All-Canadian 2003  
Intermediate Champion  
& H.M. Grand Champion  
RAWF 2003  
7<sup>e</sup> mère | 7<sup>th</sup> Dam

40

**FDL POPCORN N BUTTER-P  
JECANF 120898090 - PUREBRED**

PA:(04/23) +436M, +21F,+0.00% +13P,-0.03% RPT.34%  
CAN-ETA:(04/23) -2(PA) FC,28% RPT,13 RK, +1507(PA) LPI, +685 PRO\$  
MR :107(PA), Inbr.Coeff. +10.85%, R-Value: +16%

**SIRE**

**PINE-TREE POPCORN -PP ET**

JEUSAM 75812150  
GPA:(04/23) +729M, +25F,-0.15% +28P,+0.00% RPT.60%  
CAN-ETA:(04/23) -2(PA) FC,50% RPT,29 RK, +1584(PA) GLPI, +1321 PRO\$  
MR :105(PA), Inbr.Coeff. +9.30%, R-Value: +16%

**DAM**

**FDL DISCO BANFF - GP 82 (3-0)**

JECANF 120189087 Rump: 85, MS: 82, F&L: 83, DS: 81  
1 9 305 6749 333 4.93 248 3.67(279 260 270)  
1 LACT: 7402M, 375F,5.07% 277P,3.74%  
AVG. BCA:279M, 260F, 270P +22M +11F +2P  
CAN-GEV:(04/23) +142M, +18F,+0.15% -1P,-0.06% RPT.76%  
CAN-ETA:(04/23) -2(PA) FC,62% RPT,13 RK, +1453(PA) GLPI, +105 PRO\$  
MR :109, Inbr.Coeff. +8.52%, R-Value: +16%

- 3RD DAM 107132838 FDL SWAT BAMBU VG 85 (2-6)
- 4TH DAM 106358996 FDL CELEBRATING BELLE EX 90 (6-5)
- 5TH DAM 104022469 LENCREST IATOLA FLEUR -ET VG 85 (4-3)
- 6TH DAM 101083249 LENCREST PARADING BELLE -ET VG 88 (4-5)
- 7TH DAM 10209243 Piedmont Declo Belle (PJI 5K) EX 94 (5-4)
- 8TH DAM 602088 ROCK ELLA BROOK BELLE ET (MBO 20E) EX 93 (4-11)
- 9TH DAM 575983 DUNCAN BELLE (MBO 72W) EX 93 (5-7)

**BORN:**

March 01, 2022

**BREEDER:**

Groupe Fleur de Lys, Coaticook, QC

**OWNER:**

Groupe Fleur de Lys, Coaticook, QC

**SAILLIE  
BRED  
MAY 28 2023 X  
PROGENESIS SUE-P**

**GOLDEN DREAM AMERICAN PHAROAH**

JEUSAM 172553124  
GMACE:(04/23) +718M, +2F,-0.45% +27P,-0.01% RPT.75% CAN-ETA:(04/23)  
+4(MACE) FC,63% RPT,75 RK, +1640(MACE) GLPI, +1229 PRO\$  
MR :102(MACE), Inbr.Coeff. +9.02%, R-Value: +16%

**PINE-TREE LISTOWEL DELLA 1598 -P ET - VG 86 (4-1)**

JEUSAF 67671598  
1 10 305 8405 451 5.37 311 3.70 (NA NA NA )  
3 2 305 10800 564 5.22 412 3.81 (NA NA NA )  
4 7 281 9418 446 4.74 326 3.46 (NA NA NA )  
3 LACT: 28623M, 1461F,5.10% 1049P,3.66%

**OAKLANE DAZZLER DISCO 2127 ET**

JEUSAM 67742127  
CAN-GEV:(04/23) +515M, +14F,-0.16% +6P,-0.18% RPT.98%  
CAN-ETA:(04/23) +4 FC,93% RPT,75 RK, +1585 GLPI, +800 PRO\$  
MR :108, Inbr.Coeff. +7.55%, R-Value: +16%

**FDL FRONTRUNNER BAMBELLE - GP 83 (4-0)**

JECANF 108812286  
4 8 297 7885 472 5.99 335 4.25(241 265 270)  
5 8 301 8053 467 5.80 330 4.10(238 254 258)  
6 7 305 7505 416 5.54 320 4.26(214 221 241)  
6 LACT: 37721M, 2166F,5.74% 1577P,4.18%  
AVG. BCA:229M, 243F, 254P -29M -1F -16P 3  
prog class 3 GP, GP+100%  
5E G NISSE SENIOR, EXPO-PRINTEMPS 2016



**ELMSMEAD JOEL BWC SARA VG-87**  
Mère | Dam

41

**FDL TEKASHI SANDRA**

**JECANF 120898087 - PUREBRED**

PA:(04/23) +346M, +15F,+0.01% +11P,-0.01% RPT.33%  
CAN-ETA:(04/23) +9(PA) FC,26% RPT,95 RK, +1548(PA)  
LPI, +956 PRO\$  
MR :101(PA), Inbr.Coeff. +6.43%, R-Value: +15%

**SIRE**

**UNIQUE TEKASHI ET - VG 85 (2-8)**

JECANM 13356332  
GPA:(04/23) +1014M, +50F,+0.07% +37P,+0.01% RPT.69%  
CAN-ETA:(04/23) +10(PA) FC,60% RPT,97 RK, +1815(PA) GLPI, +2258 PRO\$  
MR :101(PA), Inbr.Coeff. +8.53%, R-Value: +16%

**DAM**

**ELMSMEAD JOEL BWC SARA - VG 87 (3-7)**

JECANF 110745390 Rump: 86, MS: 88, F&L: 84, DS: 87  
2 3 299 6135 291 4.74 220 3.59(223 197 212)

3 2 305 6244 339 5.43 251 4.02(202 202 215)  
3 LACT: 14563M, 757F, 5.20% 551P, 3.78%  
AVG. BCA:213M, 200F, 214P -23M -26F -29P  
CAN-EBV:(04/23) -322M, -20F, -0.04% -15P, -0.03% RPT. 64%  
CAN-ETA:(04/23) +9 FC, 45% RPT, 95 RK, +1280 LPI, -370 PRO\$  
MR :100, Inbr.Coeff. +5.65%, R-Value: +14%  
1 prog class 1 GP, GP+100%

- 3RD DAM 504168 JANECEK W H P GEN DELLA 9L (B7Z 9L) VG 87 (7-6)
- 4TH DAM 10207340 ELMSMEAD FREELANCE SARA 4J (CCO 4J) G 78 (2-6)
- 5TH DAM 575763 BONNYBURN IMPERIAL SOPHIE (LSW 33A) VG 86 (6-6)
- 6TH DAM 482045 PINGOUIN DORIS MASTER SARA 17J SUP-EX (10-5)
- 7TH DAM 464832 PINGOUIN SNOWMAN SOPHIE 4E GP 84 (3-1)

**BORN:** February 03, 2022

**BREEDER:**

Groupe Fleur de Lys, Coaticook, QC

**OWNER:**

Groupe Fleur de Lys, Coaticook, QC

**SAILLIE  
BRED  
MAY 8<sup>TH</sup> 2023 X  
KAMAKAZI  
ELMSMEAD  
BREEDING**

**ST-LO BARCELONA POLLEN**

JECANM 110150613  
CAN-GEBV:(04/23) +716M, +18F,-0.23% +21P,-0.08% RPT.91%  
CAN-ETA:(04/23) +3 FC,82% RPT,68 RK, +1514 GLPI, +1184 PRO\$  
MR :106, Inbr.Coeff. +8.76%, R-Value: +17%

**REDHOT MATT TESLA ET - EX 93 (5-6) - 2\***

JECANF 12214814  
3 3 305 13298 787 5.92 522 3.93(458 492 475)PA  
4 11 305 13992 829 5.92 537 3.84(437 474 444)PA  
6 10 305 12644 559 4.42 478 3.78(360 297 359)GA  
4 LACT: 66651M, 3904F, 5.86% 2652P, 3.98%  
AVG. BCA:406M, 434F, 415P +183M +221F +188P  
3 prog class 1 EX, 1 VG, 1 GP, GP+100%  
22ND Junior Two Year Old Cow, WORLD DAIRY EXPO 2017  
2019 Double Hall of Fame Winner  
2019 Hall of Fame Cow  
2019 All Time Junior 3 Class Leader for Fat & Protein  
2019 Junior 3 Class Leader for Milk, Fat & Protein

**GUIMO JOEL ET - VG 85 (6-u)**

JECANM 106797223  
CAN-GEBV:(04/23) -580M, -24F,+0.09% -12P,+0.14% RPT.99%  
CAN-ETA:(04/23) +15 FC,98% RPT,99 RK, +1345 GLPI, - 356 PRO\$  
MR :96, Inbr.Coeff. +4.08%, R-Value: +17%

**ELMSMEAD BWC SARA - GP 83 (2-8)**

JECANF 106351482  
4 4 305 8208 398 4.85 297 3.62(250 224 240)  
6 7 305 7828 355 4.54 286 3.65(240 201 233)  
7 7 305 8296 359 4.33 305 3.68(254 204 246)  
7 LACT: 58329M, 2661F, 4.56% 2182P, 3.74%  
AVG. BCA:239M, 199F, 233P +22M -4F +18P  
5 prog class 1 VG, 4 GP, GP+100%





**PEARLMONT IMPULS DAFFY EX**  
The East Queen!  
4<sup>e</sup> mère | 4<sup>th</sup> Dam

42

**PEARLMONT CHROME SKITTLES**  
**JECANF 120898082 - PUREBRED**

PA:(04/23) +1312M, +38F,-0.35% +38P,-0.15% RPT.39%  
CAN-ETA:(04/23) +2(PA) FC,34% RPT,47 RK, +1713(PA) LPI, +1638 PRO\$  
MR :104(PA), Inbr.Coeff. +8.87%, R-Value: +16%

**SIRE**

**RIVER VALLEY CECE CHROME ET**

JE840M3012423929  
CAN-GEBV:(04/23) +1377M, +47F,-0.28% +40P,-0.16% RPT.98%  
CAN-ETA:(04/23) +5 FC,97% RPT,81 RK, +1966 GLPI, +2150 PRO\$  
MR :106, Inbr.Coeff. +8.28%, R-Value: +18%  
684 prog class 27 EX, 217 VG, 349 GP, 86 G, 5 F, GP+87%

**DAM**

**PEARLMONT ASTUTE SWIZZLE - GP 83 (2-7)**

JEUSAF 67373814 Rump: 87, MS: 83, F&L: 86, DS: 82  
2 5 287 7370 350 4.75 276 3.74(263 232 261)  
3 5 131 8350 387 4.63 337 4.04(263 225 281)(Proj)  
2 LACT: 11867M, 552F, 4.65% 448P, 3.78%  
AVG. BCA:263M, 232F, 261P +6M -17F -5P  
CAN-EBV:(04/23) +1246M, +29F,-0.42% +37P,-0.15% RPT.56%  
CAN-ETA:(04/23) -2 FC,40% RPT,13 RK, +1449 LPI, +11 08 PRO\$  
MR :101, Inbr.Coeff. +8.97%, R-Value: +15%

- 3RD DAM JEUSAF 116341918 PEARLMONT JIMMIE DARLING-ET EX 90 (3-1)
- 4TH DAM JEUSAF 114356624 PEARLMONT IMPULS DAFFY EX 90 (3-4)
- 5TH DAM JEUSAF 113148262 PEARLMONT PARAMOUNT DAFFODIL EX 91 2E (5-3)
- 6TH DAM JEUSAF 110875871 SOMERHILL MONTANA DAISY EX 91 4E (9-11)
- 7TH DAM JEUSAF 3896324 SOMERHILL BE-MAGIC TULIP {6}-P (D63) GP 82 (3-5)
- 8TH DAM JEUSAF 3666757 SOMERHILL EBONY OPAL {5} GP 80 (3-11)

**BORN:** January 17, 2022

**BREEDER:**

William H. Pearl, Barnet, VT USA

**OWNER:**

Groupe Fleur de Lys, Coaticook, QC

**SALLIE**  
**BRED**  
**JUNE 1<sup>ST</sup> 2023 X**  
**JAMIE**

**SCHULTZ LEGAL CRITIC-P**

JEUSAM 117217618  
GMACE:(04/23) +612M, +21F,-0.15% +24P,+0.01% RPT.96%  
CAN-ETA:(04/23) +0(MACE) FC,89% RPT,43 RK, +1479(MACE) GLPI, +1122 PRO\$  
MR :105(MACE), Inbr.Coeff. +4.26%, R-Value: +16%

**LYON CELEBRITY CECE-ET - VG 88 (2-8)**

JEUSAF 117046049  
1 LACT: 8395M, 393F,4.68% 288P,3.43%  
1 prog class 1 GP, GP+100%

**SCENIC VIEW ASTUTE -P ET**

JEUSAM 67359183  
GPA:(04/23) +1283M, +52F,-0.18% +37P,-0.17% RPT.62%  
CAN-ETA:(04/23) +3(PA) FC,51% RPT,68 RK, +1531(PA) GLPI, +1870 PRO\$  
MR :100(PA), Inbr.Coeff. +7.81%, R-Value: +14%

**PEARLMONT VIBRANT SWEETHEART · VG 83 (-6)**

JEUSAF 117351589  
4 2 290 8614 357 4.14 305 3.54( NA NA NA)  
5 1 305 9155 365 3.99 327 3.57( NA NA NA)  
6 1 292 9123 375 4.11 318 3.49( NA NA NA)  
8 LACT: 63488M, 2596F,4.09% 2247P,3.54%  
3 prog class 1 EX, 1 VG, 1 GP, GP+100%



43

**FDL TEKASHI SUNNY**  
**JECANF 120898099 - PUREBRED**

PA:(04/23) +841M, +60F, +0.27% +41P, +0.12% RPT.31%  
CAN-ETA:(04/23) +7(PA) FC, 24% RPT, 89 RK, +1749(PA) LPI, +2223 PRO\$  
MR :100(PA), Inbr.Coeff. +9.61%, R-Value: +16%

**SIRE**

**UNIQUE TEKASHI ET - VG 85 (2-8)**

JECANM 13356332  
GPA:(04/23) +1014M, +50F, +0.07% +37P, +0.01% RPT.69%  
CAN-ETA:(04/23) +10(PA) FC, 60% RPT, 97 RK, +1815(PA) GLPI, +2258 PRO\$  
MR :101(PA), Inbr.Coeff. +8.53%, R-Value: +16%

**DAM**

**FDL JIVE SUMMER - VG 86 (2-9)**

JECANF 120189099 Rump: 84, MS: 86, F&L: 85, DS: 87  
1 8 285 6109 346 5.66 263 4.31(265 283 302)SA

1 LACT: 6109M, 346F, 5.66% 263P, 4.31%  
AVG. BCA:265M, 283F, 302P +8M +34F +34P  
CAN-EBV:(04/23) +667M, +71F, +0.48% +45P, +0.24% RPT. 55%  
CAN-ETA:(04/23) +5(PA) FC, 34% RPT, 75 RK, +1645(PA) LPI, +2183 PRO\$  
MR :98, Inbr.Coeff. +8.54%, R-Value: +16%  
Silver Award, FEBRUARY 2023

- 3RD DAM 110365436 FDL SHAGGY SUNSHINE VG 87 (4-7)
- 4TH DAM 109130468 ELMSMEAD STEALTH S SUMMER VG 87 (3-3)
- 5TH DAM 108065982 ELMSMEAD SWAT SUMMER VG 85 (3-1)
- 6TH DAM 105480002 ELMSMEAD BWC SUMMER G 75 (2-7)
- 7TH DAM 101099462 ELMSMEAD DISTINCTION SUMMER 4M (CCO 4M) GP 81 (2-1)
- 8TH DAM 10209702 ELMSMEAD BREEZE SUMMER 9K (CCO 9K) GP 83 (2-4)
- 9TH DAM 10014259 ELMSMEAD MERIT COCO 9F (CCO 9F)
- 10TH DAM 588091 DAIRYLAND KING J CHOCO (XHW 4C) VG 85 (2-5)
- 11TH DAM 563314 DAIRYLAND JUSTIN CHOCOLATE (XHW 4Z) GP 83 (2-7)
- 12TH DAM 546082 DAIRYLAND STANLEY COCO 34W (XHW 34W) VG 87 (2-6)
- 13TH DAM 533180 DAIRYLAND IMP CARAMEL 31T GP 82 (2-3)
- 14TH DAM 506831 DAIRYLAND TITLE CARMELITA 24N EX (4-7)
- 15TH DAM 464632 DAIRYLAND RICKO'S CARMEN 20F EX 92 (6-1)
- 16TH DAM 428892 DAIRYLAND LORD'S CESSILIE 4A EX 90

**BORN:** April 14, 2022

**BREEDER:**

Groupe Fleur de Lys, Coaticook, QC

**OWNER:**

Groupe Fleur de Lys, Coaticook, QC

**ST-LO BARCELONA POLLEN**

JECANM 110150613  
CAN-GEV:(04/23) +716M, +18F, -0.23% +21P, -0.08% RPT91%  
CAN-ETA:(04/23) +3 FC, 82% RPT, 68 RK, +1514 GLPI, +1184 PRO\$  
MR :106, Inbr.Coeff. +8.76%, R-Value: +17%

**REDHOT MATT TESLA ET - EX 93 (5-6) - 2\***

JECANF 12214814  
3 3 305 13298 787 5.92 522 3.93(458 492 475)PA  
4 11 305 13992 829 5.92 537 3.84(437 474 444)PA  
6 10 305 12644 559 4.42 478 3.78(360 297 359)GA  
4 LACT: 66651M, 3904F, 5.86% 2652P, 3.98%  
AVG. BCA:406M, 434F, 415P +183M +221F +188P  
3 prog class 1 EX, 1 VG, 1 GP, GP+100%  
22ND Junior Two Year Old Cow, WORLD DAIRY EXPO 2017  
2019 Double Hall of Fame Winner  
2019 Hall of Fame Cow  
2019 All Time Junior 3 Class Leader for Fat & Protein  
2019 Junior 3 Class Leader for Milk, Fat & Protein

**SUN VALLEY JIVE - VG 85 (2-6)**

JEUSAM 119191044  
CAN-GEV:(04/23) +1019M, +51F, -0.02% +42P, +0.03% RPT.97%  
CAN-ETA:(04/23) +4 FC, 91% RPT, 75 RK, +1382 GLPI, +1739 PRO\$  
MR :96, Inbr.Coeff. +7.50%, R-Value: +17%

**FDL CHANGE SEASON - VG 85 (2-3)**

JECANF 111292135  
1 8 305 6985 352 5.04 271 3.88(307 286 315)SA  
2 8 285 8109 437 5.39 333 4.11(306 299 330)GA  
3 7 291 9988 522 5.23 416 4.16(342 324 375)(Proj)  
3 LACT: 24911M, 1301F, 5.22% 1011P, 4.06%  
AVG. BCA:307M, 293F, 323P +52M +46F +55P  
1 prog class 1 VG, GP+100%  
Gold Award, AUGUST 2022  
Silver Award, AUGUST 2022

1 AN PRINTEMPS  
SPRING YRLG

SAILLIE  
BRED

JULY 13<sup>TH</sup> 2023 X  
SKYFALL

FILLE DE  
DAUGHTER  
OF LOT 67

44

**TRILLIUM V I P BETTIE**  
**JECANF 120898075 - PUREBRED**

GPA:(04/23) -867M, -39F, +0.11% -33P, +0.02% RPT.68%  
CAN-ETA:(04/23) +8(PA) FC, 59% RPT, 93 RK, +1164(PA) GLPI, -1046 PRO\$  
MR :98(PA), Inbr.Coeff. +8.28%, R-Value: +12%

**SIRE**

**RIVER VALLEY VENUS V I P**

JE840M3126479167  
CAN-GEV:(04/23) -914M, -47F, +0.01% -34P, +0.02% RPT.95%  
CAN-ETA:(04/23) +13 FC, 89% RPT, 99 RK, +1305 GLPI, - 621 PRO\$  
MR :99, Inbr.Coeff. +3.16%, R-Value: +11%  
162 prog class 19 EX, 81 VG, 57 GP, 5 G, GP+97%

**DAM**

**TRILLIUM BLACK BETTY - GP 83 (1-11)**

JECANF 13386942 Rump: 85, MS: 82, F&L: 83, DS: 84  
1 9 278 5595 258 4.61 203 3.63(228 198 218)  
2 LACT: 8794M, 421F, 4.79% 324P, 3.68%  
AVG. BCA:228M, 198F, 218P -9M -25F -28P  
CAN-EBV:(04/23) -494M, -18F, +0.11% -24P, -0.07% RPT. 59%  
CAN-ETA:(04/23) +3 FC, 41% RPT, 57 RK, +1030 LPI, -834 PRO\$  
MR :97, Inbr.Coeff. +5.32%, R-Value: +13%

- 3RD DAM 7976985 GLENYLE FUSION BONNIE (SPW 4T) VG 85 (2-6)
- 4TH DAM 10210873 GLENYLE NICK BRANDY (SPW 22K) GP 84 (3-1)
- 5TH DAM 586071 GLENYLE GENERAL BRANDY (SPW 15C) VG 87 (3-11)
- 6TH DAM 571305 GLENYLE IMPERIAL BONNIE (SPW 10A)
- 7TH DAM 553277 GLENYLE DORIS BETTY 27X (SPW 27X)
- 8TH DAM 486719 GLENYLE SAMSON'S MITZY 21K VG 86 (4-0)
- 9TH DAM 469671 GLENYLE ESCORT'S BETTY 5G EX 90 (6-3)
- 10TH DAM 437677 BLYTHEBRAE JESTER'S BEE VG 86 (9-8)

**BORN:** December 16, 2021

**BREEDER:**

Sarah Mason, Woodstock, ON

**OWNER:**

Groupe Fleur de Lys, Coaticook, QC

**CHILLI ACTION COLTON-ET**

JEUSAM 66738335  
CAN-GEV:(04/23) -675M, +6F, +0.56% -15P, +0.15% RPT. 98%  
CAN-ETA:(04/23) +13 FC, 96% RPT, 99 RK, +1529 GLPI, + 548 PRO\$  
MR :96, Inbr.Coeff. +5.17%, R-Value: +15%

**TJ CLASSIC MINISTER VENUS ET - EX 94-3E (5-8)**

JEUSAF 117243875  
3 5 280 5932 305 5.14 230 3.88( NA NA NA)  
4 5 269 6355 361 5.68 246 3.87( NA NA NA)  
5 4 305 7314 457 6.25 258 3.53( NA NA NA)  
3 LACT: 19601M, 1123F, 5.73% 734P, 3.74%

**RAPID BAY BLACK APPLE**

JECANM 108937051  
PA:(04/23) -450M, -8F, +0.22% -25P, -0.09% RPT.45%  
CAN-ETA:(04/23) +7(PA) FC, 40% RPT, 91 RK, +1203(PA) LPI, -578 PRO\$  
MR :99(PA), Inbr.Coeff. +7.00%, R-Value: +14%

**ALL IN TIME ACTION BUTTERCUP 147X - GP 80 (2-2)**

JECANF 11045837  
3 3 305 7296 357 4.89 289 3.96(242 215 254)  
6 6 302 7308 383 5.24 279 3.82(199 197 201)  
8 9 305 7355 370 5.03 305 4.15(205 197 224)  
7 LACT: 51875M, 2673F, 5.15% 2058P, 3.97%  
AVG. BCA:217M, 206F, 226P -5M +3F +6P  
5 prog class 3 VG, 2 GP, GP+100%

SAILLIE  
BRED

JAN. 31 2023 X  
WAGYU

45

**FDL CHIEF VIENNE  
JECANF 120898073 - PUREBRED**

GPA:(04/23) +1347M, +65F,-0.03% +46P,-0.06% RPT.67%  
CAN-ETA:(04/23) +4(PA) FC,58% RPT,66 RK, +1783(PA)GLPI, +2364 PRO\$  
MR :102(PA), Inbr.Coeff. +9.13%, R-Value: +15%

**SIRE**

**JX RIVER VALLEY CHIEF {6} ET**

JEUSAM 75341195  
CAN-GEV:(04/23) +1993M, +91F,-0.14% +57P,-0.23% RPT.97%  
CAN-ETA:(04/23) +6 FC,92% RPT,86 RK, +2032 GLPI, +3047 PRO\$  
MR :101, Inbr.Coeff. +14.89%, R-Value: +17%  
238 prog class 40 VG, 153 GP, 42 G, 3 F, GP+81%

**DAM**

**HERITAGE ARCHER VIENNA - GP 83 (5-9)**

JECANF 109737979 Rump: 89, MS: 81, F&L: 81, DS: 87  
2 2 305 8677 449 5.17 334 3.85(327 316 331)GA  
3 7 305 9733 521 5.35 368 3.78(333 324 332)GA  
5 1 285 8285 454 5.48 293 3.54(234 238 219)  
6 0 295 8720 443 5.08 332 3.81(243 231 244)  
7 0 160 9151 502 5.49 367 4.01(252 261 266)(Proj)  
5 LACT: 45275M, 2411F,5.33% 1736P,3.83%  
AVG. BCA:284M, 277F, 282P +17M +18F +3P  
CAN-EBV:(04/23) +868M, +41F,-0.03% +25P,-0.10% RPT.63%  
CAN-ETA:(04/23) -2(PA) FC,33% RPT,13 RK, +1429(PA)LPI,+1133 PRO\$  
MR :104, Inbr.Coeff. +8.20%, R-Value: +14%  
Gold Award, JUNE 2020  
Gold Award, FEBRUARY 2019

3RD DAM 10032093 JANECEK C GROVE SEAN VIRGINE (B7Z 10H) VG 88 (8-0)  
4TH DAM 576838 JANECEK MLJ IMPERIAL VIRGINIA (B7Z 15A) SUP-EX 94 (11-5)  
5TH DAM 548564 JANECEK HVF LAST CHANCE CARRIE (B7Z 7W) SUP-EX 91 (10-8)  
6TH DAM 504168 JANECEK W H P GEN DELLA 9L (B7Z 9L) VG 87 (7-6)

**BORN:** December 12, 2021

**BREEDER:**

Groupe Fleur de Lys, Coaticook, QC

**OWNER:**

Groupe Fleur de Lys, Coaticook, QC

SAILLIE  
BRED  
FEB. 5<sup>TH</sup> 2023 X  
VIRTUOSO  
HERITAGE JANECEK  
BREEDING

**JX RIVER VALLEY CHECKMATE {5} ET**

JE840M3126479255  
GMACE:(04/23) +1396M, +62F,-0.12% +49P,-0.07% RPT.86%  
CAN-ETA:(04/23) +0(MACE) FC,78% RPT,43 RK, +1632(MACE)GLPI, +1805 PRO\$  
MR :100(MACE), Inbr.Coeff. +10.20%, R-Value: +17%

**JX RIVER VALLEY CHROME CHERITA {5} ET**

JE840F3126479388  
1 10 305 7377 308 4.18 301 4.08( NA NA NA)  
2 10 305 7686 390 5.07 281 3.66( NA NA NA)  
4 5 82 4968 275 5.54 178 3.58( NA NA NA)  
3 LACT: 20031M, 973F,4.86% 760P,3.79%

**GABYS ARCHER-ET**

JEUSAM 118827461  
CAN-GEV:(04/23) +1855M, +25F,-0.84% +41P,-0.36% RPT.97%  
CAN-ETA:(04/23) -2 FC,92% RPT,29 RK, +1335 GLPI, +1398 PRO\$  
MR :103, Inbr.Coeff. +7.94%, R-Value: +17%

**JANECEK LANIER VIANA - VG 86 (3-6)**

JECANF 108016389  
4 2 305 8496 537 6.32 381 4.48(263 302 310)SA  
5 4 305 8806 515 5.85 385 4.37(249 270 287)SA  
6 4 305 8417 518 6.15 381 4.53(233 268 278)  
7 LACT: 56901M, 3446F,6.06% 2509P,4.41%  
AVG. BCA:224M, 248F, 256P -36M -2F -14P  
1 prog class 1 GP, GP+100%  
Lifetime Production Award, MARCH 2022  
Silver Award, JANUARY 2019  
Silver Award, DECEMBER 2017

46

**FDL CHIEF FONDA  
JECANF 120898069 - PUREBRED**

GPA:(04/23) +1034M, +38F,-0.20% +29P,-0.13% RPT.64%  
CAN-ETA:(04/23) +1(PA) FC,54% RPT,37 RK, +1633(PA)GLPI, +1544 PRO\$  
MR :101(PA), Inbr.Coeff. +4.34%, R-Value: +13%

**SIRE**

**JX RIVER VALLEY CHIEF {6} ET**

JEUSAM 75341195  
CAN-GEV:(04/23) +1993M, +91F,-0.14% +57P,-0.23% RPT.97%  
CAN-ETA:(04/23) +6 FC,92% RPT,86 RK, +2032 GLPI, +3047 PRO\$  
MR :101, Inbr.Coeff. +14.89%, R-Value: +17%  
238 prog class 40 VG, 153 GP, 42 G, 3 F, GP+81%

**DAM**

**HERITAGE VJ GISLEY FONDUE - VG 87 (4-2)**

JECANF 110882413 Rump: 88, MS: 88, F&L: 88, DS: 86  
1 11 305 7214 349 4.84 280 3.88(278 253 286)  
2 11 288 5918 299 5.05 232 3.92(196 184 204)  
3 10 305 6921 373 5.39 290 4.19(212 210 234)  
3 LACT: 20204M, 1030F,5.10% 808P,4.00%  
AVG. BCA:229M, 216F, 241P -33M -38F -30P  
CAN-EBV:(04/23) -156M, -9F,-0.01% +1P,+0.07% RPT.64%  
CAN-ETA:(04/23) +0 FC,35% RPT,27 RK, +1352 LPI, +272 PRO\$  
MR :101, Inbr.Coeff. +1.56%, R-Value: +8%  
1 prog class 1 GP, GP+100%

3RD DAM 101572155 JANECEK FANE G 77 (2-6)  
4TH DAM 587634 JANECEK R E IMPRINT FANNIE (B7Z 7C) GP 83 (3-6)  
5TH DAM 573605 JANECEK SURV KNIGHT CHRISTAL (B7Z 9A) VG 86 (4-5)  
6TH DAM 550533 JANECEK V CLASSIC AMELIA 1X (B7Z 1X) GP 83 (3-1)  
7TH DAM 515225 JANECEK G S M PAL JOSETTE 4N (B7Z 4N) VG 85 (6-4)

**BORN:** November 11, 2021

**BREEDER:**

Groupe Fleur de Lys, Coaticook, QC

**OWNER:**

Groupe Fleur de Lys, Coaticook, QC

SAILLIE  
BRED  
DEC. 27 2022 X  
LAZER-PP  
HERITAGE JANECEK  
BREEDING

**JX RIVER VALLEY CHECKMATE {5} ET**

JE840M3126479255  
GMACE:(04/23) +1396M, +62F,-0.12% +49P,-0.07% RPT.86%  
CAN-ETA:(04/23) +0(MACE) FC,78% RPT,43 RK, +1632(MACE)GLPI, +1805 PRO\$  
MR :100(MACE), Inbr.Coeff. +10.20%, R-Value: +17%

**JX RIVER VALLEY CHROME CHERITA {5} ET**

JE840F3126479388  
1 10 305 7377 308 4.18 301 4.08( NA NA NA)  
2 10 305 7686 390 5.07 281 3.66( NA NA NA)  
4 5 82 4968 275 5.54 178 3.58( NA NA NA)  
3 LACT: 20031M, 973F,4.86% 760P,3.79%

**VJ GISLEV**

JEDNKM 304171  
GMACE:(04/23) +478M, +69F,+0.60% +45P,+0.36% RPT.85%  
CAN-ETA:(04/23) -10(MACE) FC,71% RPT,3 RK, +1772(MACE) GLPI, +2107 PRO\$  
MR :110(MACE), Inbr.Coeff. +7.47%, R-Value: +8%

**JANECEK MINNISTER FONDA - VG 86 (4-3) - 1\***

JECANF 106677752  
5 0 305 7752 379 4.89 315 4.06(219 198 235)  
6 0 299 9008 447 4.96 345 3.83(248 229 250)  
6 11 305 8430 426 5.05 328 3.89(233 221 239)  
7 LACT: 45624M, 2276F,4.99% 1768P,3.88%  
AVG. BCA:217M, 201F, 221P -25M -27F -30P  
3 prog class 1 VG, 1 GP, 1 G, GP+67%  
1 STAR BROOD COW, DECEMBER 2020

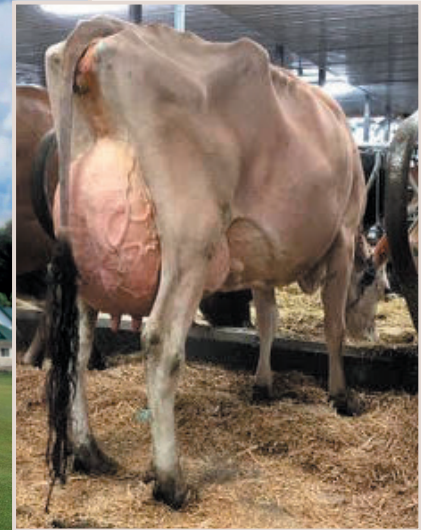

**GUIMO ZUMA JULIA EX-92 3\***  
 3-11 9243 kg 5.13% 3.97%  
 ( 305-286-319)  
 2° mère | 2<sup>nd</sup> Dam

**FERMAR PARAMOUNT JOY EX-94 2E 14\***  
 Dam of Guimo Joel  
 3° mère | 3<sup>rd</sup> Dam

47

**GUIMO CHROME JULIETTE  
 JECANF 120436512 - PUREBRED**

PA:(04/23) +473M, +52F,+0.42% +30P,-0.16% RPT.43%  
 CAN-ETA:(04/23) +2(PA) FC,39% RPT,47 RK, +1830(PA) LPI, +1737 PRO\$  
 MR :105(PA), Inbr.Coeff. +5.38%, R-Value: +14%

**8 JRS 17,3 KG 4,8% 4,2% CCS 54**

**SIRE  
 RIVER VALLEY CECE CHROME ET**

JECANF 111515396 Rump: 84, MS: 84, F&L: 83, DS: 89  
 CAN-GEBV:(04/23) +1377M, +47F,-0.28% +40P,-0.16% RPT.98%  
 CAN-ETA:(04/23) +5 FC,97% RPT,81 RK, +1966 GLPI, +2150 PRO\$  
 MR :106, Inbr.Coeff. +8.28%, R-Value: +18%  
 698 prog class 29 EX, 222 VG, 351 GP, 91 G, 5 F, GP+86%

**DAM  
 GUIMO VJ RODME JOSIANE - VG 85 (3-7)**

JECANF 111515396 Rump: 84, MS: 84, F&L: 83, DS: 89  
 2 1 305 6207 378 6.09 259 4.17(235 268 259)  
 3 2 305 7359 445 6.05 331 4.50(237 265 281)  
 4 6 58 6492 397 6.12 231 3.56(200 224 188)(Proj)  
 3 LACT: 16664M, 1032F, 6.19% 731P, 4.39%  
 AVG. BCA:236M, 267F, 270P -21M +17F +3P  
 CAN-GEBV:(04/23) -430M, +56F,+1.11% +20P,+0.48% RPT.75%  
 CAN-ETA:(04/23) -1 FC,59% RPT,19 RK, +1667 GLPI, +1387 PRO\$  
 MR :103, Inbr.Coeff. +3.33%, R-Value: +9%

**3RD DAM 104419880 FERMAR PARAMOUNT JOY EX 94-2E (7-3) - 14\***  
**4TH DAM 8159350 EARLY RISE FIRST PRIZE JESSIE SUP-EX-92 8E (12-5)**  
**5TH DAM 592394 EARLY RISE MALCOLM JONI TB-85 (3-7)**

**BORN:**  
 January 12, 2021

**BREEDER:**  
 Ferme Guimo 9119 0264 Quebec/  
 Ferme Painchaud, Saint-Gervais, QC

**OWNER:**  
 Ferme Guimo 9119 0264 Quebec/  
 Saint-Gervais, QC

**SCHULTZ LEGAL CRITIC-P**

JEUSAM 117217618  
 GMACE:(04/23) +612M, +21F,-0.15% +24P,+0.01% RPT.96%  
 CAN-ETA:(04/23) +0(MACE) FC,89% RPT,43 RK, +1479(MACE) GLPI, +1122 PRO\$  
 MR :105(MACE), Inbr.Coeff. +4.26%, R-Value: +16%

**LYON CELEBRITY CECE-ET - EX 91-2E (4-11)**

JEUSAF 117046049  
 4 3 271 10300 454 4.41 374 3.63 (NA NA NA )  
 2 LACT: 18695M, 847F,4.53% 662P,3.54% 1 prog class 1 GP, GP+100%

**VJ RODME**

JEDNKM 303952  
 GMACE:(04/23) -357M, +44F,+0.89% +14P,+0.39% RPT.91%  
 CAN-ETA:(04/23) -9(MACE) FC,81% RPT,5 RK, +1192(MACE) GLPI, +860 PRO\$  
 MR :102(MACE), Inbr.Coeff. +4.38%, R-Value: +6%

**GUIMO ZUMA JULIA ET - EX 92 (5-7) - 3\***

JECANF 108334396  
 2 6 305 8827 463 5.25 356 4.03(311 303 330)  
 3 11 305 9243 474 5.13 367 3.97(305 286 319)  
 5 4 305 8940 448 5.01 366 4.09(255 236 275)  
 3 LACT: 38575M, 2132F, 5.53% 1647P, 4.27%  
 AVG. BCA:290M, 275F, 308P +28M +26F +35P  
 5 prog class 2 EX, 3 VG, GP+100%  
 3 STAR BROOD COW, AUGUST 2021  
 Nominée, Mature Cow, Tout-Québec 2019  
 4E 3 ANS JUNIOR, EXPO DE LOTBINIÈRE 2016

**1<sup>ER</sup> VEAU VÊLÉ  
 FRESH 1ST CALF  
 JULY 17<sup>TH</sup> 2023  
 FAMILLE JOY**





**GLENAMORE GOLD PRIZE SUP-EX-97 6E**  
 All-Canadian 1994, 1995, 1996 & 1999  
 Grand Champion RAWF 1994, 1995, 1996, 1999 & 2000  
**6<sup>e</sup> mère | 6<sup>th</sup> Dam**

48

**FDL JAYWALK PRIMADONA**  
**JECANF 120898067 - PUREBRED**

GPA:(04/23) +23M, +33F, +0.42% +15P, +0.17% RPT.66%  
 CAN-ETA:(04/23) +3(PA) FC,56% RPT,57 RK, +1712(PA) GLPI, +1009 PRO\$  
 MR :107(PA), Inbr.Coeff. +9.10%, R-Value: +16%

**SIRE**

**JX SUN VALLEY JAYWALK {6} ET**

JEUSAM 173324101  
 CAN-GEV:(04/23) +645M, +32F, -0.03% +32P, +0.08% RPT.88%  
 CAN-ETA:(04/23) +4 FC,77% RPT,75 RK, +1615 GLPI, +1357 PRO\$  
 MR :105, Inbr.Coeff. +9.46%, R-Value: +16%  
 46 prog class 6 VG, 35 GP, 5 G, GP+89%

**DAM**

**FDL FRONTRUNNER PRIME - VG 87 (2-10)**

JECANF 109038494 Rump: 87, MS: 87, F&L: 88, DS: 87  
 1 8 289 5085 300 5.90 208 4.09(223 244 242)  
 3 8 305 7014 452 6.44 308 4.39(240 281 277)  
 4 10 248 6228 395 6.34 263 4.22(186 216 207)  
 5 11 305 7671 494 6.28 335 4.26(222 259 248)  
 4 LACT: 31252M, 2003F, 6.41% 1366P, 4.37%  
 AVG. BCA:218M, 250F, 244P -41M +6F -26P  
 CAN-EBV:(04/23) -664M, +27F, +0.82% -15P, +0.14% RPT.66%  
 CAN-ETA:(04/23) +2 FC,45% RPT,47 RK, +1425 LPI, +132 PRO\$  
 MR :102, Inbr.Coeff. +11.19%, R-Value: +16%  
 1 prog class 1 VG, GP+100%

- 3RD DAM 104673059 YOVANOVIC JACE PRISKA VG-88 (6-6)
- 4TH DAM 10211156 SHAMROCK GROVE PRINCESS (VUL 15K) EX 93 (7-11)
- 5TH DAM 10029818 SHAMROCK SPARKS PRINCESS ET (VUL 20G) EX 91 (6-8)
- 6TH DAM 558806 GLENAMORE GOLD PRIZE (UFB 20Y) SUP-EX 97 (11-0)
- 7TH DAM 531339 GLENAMORE ROYAL PRIZE 38T VG 85 (3-7)
- 8TH DAM 515592 FOXLAND PRIZE'S BELLE 8R EX (5-2)
- 9TH DAM 504158 FOXLAND MAX'S PRIZE 3N GP 82 (2-7)
- 10TH DAM 474422 MASTER'S GENERAL MAXINE 20G VG 86 (2-5)
- 11TH DAM 462621 GENERATOR'S GENERAL MAXINE GP 83 (4-5)

**BORN:** November 05, 2021

**BREEDER:**  
 Groupe Fleur de Lys, Coaticook, QC  
**OWNER:**  
 Groupe Fleur de Lys, Coaticook, QC

**SAILLIE  
 BRED  
 DEC. 27 2022 X  
 LAZER-PP**

**JX SUNSET CANYON GOT MAID {5} ET**

JEUSAM 119407594  
 GMACE:(04/23) +1509M, +75F, -0.05% +62P, +0.04% RPT.91%  
 CAN-ETA:(04/23) +0(MACE) FC,79% RPT,43 RK, +1843(MACE)GLPI, +2676 PRO\$  
 MR :106(MACE), Inbr.Coeff. +9.04%, R-Value: +16%

**SUN VALLEY DIMENSION JERSEE - EX 90 (3-2)**

JEUSAF 118371821  
 3 1 305 8495 448 5.27 350 4.12(NA NA NA)  
 4 6 305 8814 438 4.97 358 4.06(NA NA NA)  
 6 8 305 8282 384 4.64 326 3.94(NA NA NA)  
 6 LACT: 43151M, 2132F, 4.94% 1732P, 4.01%

**DP FRONTRUNNER-ET**

JEUSAM 67431362  
 CAN-GEV:(04/23) +286M, +41F, +0.34% +13P, +0.03% RPT.98%  
 CAN-ETA:(04/23) -3 FC,96% RPT,24 RK, +1551 GLPI, +689 PRO\$  
 MR :106, Inbr.Coeff. +7.66%, R-Value: +18%

**YOVANOVIC SPIRIT PRINCESS - VG 85 (2-5)**

JECANF 107824831  
 2 3 291 5083 259 5.10 195 3.84(185 176 187)  
 3 3 305 5601 318 5.68 228 4.07(180 188 193)  
 4 7 305 6972 415 5.95 270 3.87(205 226 209)  
 3 LACT: 18105M, 1021F, 5.64% 714P, 3.94%  
 AVG. BCA:190M, 197F, 196P -64M -35F -60P  
 2 prog class 2 VG, GP+100%

49

**FDL HIRTS MANDY**  
**JECANF 120898066 - PUREBRED**

GPA:(04/23) -615M, +12F,+0.66% +2P,+0.39% RPT.63%  
CAN-ETA:(04/23) +0(PA) FC,52% RPT,27 RK, +1301(PA)GLPI, +158 PRO\$  
MR :100(PA), Inbr.Coeff. +3.29%, R-Value: +10%

**SIRE**

**VJ SOLBAKKEN HALEY HIRTS**

JEDNKM 304552  
GMACE:(04/23) -1256M, +10F,+1.15% -1P,+0.74% RPT.86%  
CAN-ETA:(04/23) -3(MACE) FC,72% RPT,24 RK, +1368(MACE)GLPI, +339 PRO\$  
MR :103(MACE), Inbr.Coeff. +6.85%, R-Value: +6%  
9 prog class 1 VG, 7 GP, 1 G, GP+89%

**DAM**

**BEAVER HILL JUPITER'S MINX - VG 85 (3-1)**

JECANF 110309833 Rump: 87, MS: 83, F&L: 86, DS: 88  
3 0 305 8370 409 4.89 335 4.00(275 248 289)  
3 11 294 8728 473 5.42 337 3.86(266 264 272)  
4 10 270 8099 397 4.90 309 3.82(242 217 243)  
4 LACT: 30416M, 1519F, 4.99% 1171P, 3.85%  
AVG. BCA:261M, 243F, 268P +5M -3F -2P  
CAN-EBV:(04/23) +590M, +29F,-0.01% +20P,-0.03% RPT. 63%  
CAN-ETA:(04/23) -1 FC,40% RPT, 19 RK, +1263 LPI, +509 PRO\$  
MR :96, Inbr.Coeff. +4.73%, R-Value: +13%

**3RD DAM 104236805 BEAVER HILL MISTY (LER S2) GP 83 (3-5)**

**4TH DAM 100008854 BEAVER HILL NELLIE (LER M1)**

**5TH DAM 548828 BEAVER HILL BRUCE NANCY 2X (LER 2X)**

**6TH DAM 517783 ROBINDALE JEFF NORA 16R**

**7TH DAM 501781 ROBINDALE'S TITLIE'S NORA 8N**

**8TH DAM 473606 ROBINDALE FAN'S NORA 4G VG 87 (4-5)**

**BORN:** October 30, 2021

**BREEDER:**

Groupe Fleur de Lys, Coaticook, QC

**OWNER:**

Groupe Fleur de Lys, Coaticook, QC

**VJ HALEY**

JEDNKM 304129  
GMACE:(04/23) -159M, +48F,+0.79% +20P,+0.37% RPT.91%  
CAN-ETA:(04/23) -4(MACE) FC,77% RPT,18 RK, +1546(MACE)  
GLPI, +1240 PRO\$  
MR :106(MACE), Inbr.Coeff. +5.79%, R-Value: +6%

**DNK 034249-02709**

JEDNKF34249-02709

**SUN VALLEY IMPULS JUPITER**

JEUSAM 115870022  
CAN-GEV:(04/23) +1069M, +49F,-0.08% +41P,+0.00% RPT.97%  
CAN-ETA:(04/23) -6 FC,91% RPT,10 RK, +1351 GLPI, +1200 PRO\$  
MR :95, Inbr.Coeff. +0.31%, R-Value: +13%

**BEAVER HILL MUFFY**

JECANF 106253929  
4 LACT: 22848M, 1173F, 5.13% 876P, 3.83%  
AVG. BCA:171M, 162F, 173P +6M +8F +8P  
1 prog class 1 VG, GP+100%

**SAILLIE  
BRED  
JAN. 16<sup>TH</sup> 2023 X  
TOBEFAMOUS  
BEAVER HILL  
BREEDING**

50

**FDL CASPIAN NOBLESSE**  
**JECANF 120898065 - PUREBRED**

GPA:(04/23) +452M, +49F,+0.34% +32P,+0.21% RPT.57%  
CAN-ETA:(04/23) +0(PA) FC,46% RPT,27 RK, +1579(PA) GLPI, +1285 PRO\$  
MR :99(PA), Inbr.Coeff. +5.61%, R-Value: +13%

**SIRE**

**LENCREST CASPIAN ET**

JECANM 111353298  
GPA:(04/23) +902M, +91F,+0.62% +62P,+0.38% RPT.73%  
CAN-ETA:(04/23) +10(PA) FC,63% RPT,97 RK, +1969(PA) GLPI, +2979 PRO\$  
MR :95(PA), Inbr.Coeff. +6.64%, R-Value: +15%  
26 prog class 7 VG, 15 GP, 4 G, GP+85%

**DAM**

**HERITAGE LOBO NOBEL - GP 80 (2-3)**

JECANF 111447469 Rump: 78, MS: 81, F&L: 78, DS: 84  
1 11 283 7504 352 4.69 286 3.81(290 255 292)

2 10 305 7941 416 5.24 322 4.05(275 263 293)SA

2 LACT: 17767M, 904F, 5.09% 712P, 4.01%

AVG. BCA:283M, 259F, 293P +28M +13F +26P

CAN-EBV:(04/23) +373M, +25F,+0.03% +20P,+0.08% RPT.60%

CAN-ETA:(04/23) -3 FC,33% RPT,8 RK, +1571 LPI, +1011 PRO\$

MR :105, Inbr.Coeff. +3.56%, R-Value: +11%

Silver Award, DECEMBER 2022

**3RD DAM 107352371 JANECEK BEAUFULL NOELLIA VG 85 (2-11)**

**4TH DAM 10215928 JANECEK NEILL (B7Z 6M) SUP-EX 91 (11-9)**

**5TH DAM 10028664 JANECEK D JUNCTION NELLY (B7Z 1H) VG 89 (3-3)**

**6TH DAM 587633 JANECEK ML JIMPERIAL 50 NESLIE (B7Z 9C) SUP-EX 93 (13-3)**

**7TH DAM 568550 JANECEK V JIS JUNO MARINA (B7Z 12Z) VG 88 (5-3)**

**8TH DAM 542669 JANECEK FAITHFUL SPIRIT BASILA (B7Z 2W) SUP-EX 90 (14-1)**

**9TH DAM 500152 JANECEK W H P GENERATOR ETTIE (B7Z 4L) VG 87 (7-10)**

**BORN:** October 21, 2021

**BREEDER:**

Groupe Fleur de Lys, Coaticook, QC

**OWNER:**

Groupe Fleur de Lys, Coaticook, QC

**LEGENDAIRY BOURBON ET**

JEUSAM 119729720  
CAN-GEV:(04/23) +1150M, +49F,-0.15% +49P,+0.06% RPT.94%  
CAN-ETA:(04/23) +2 FC,86% RPT,61 RK, +1455 GLPI, +1454 PRO\$  
MR :96, Inbr.Coeff. +8.52%, R-Value: +16%

**LENCREST COCOPUFF - EX 93-2E (6-10) - 2\***

JECANF 109010134  
3 5 305 10281 723 7.03 492 4.79(335 430 424)PA  
4 9 305 12724 846 6.65 558 4.39(367 450 426)PA  
6 7 305 11843 883 7.46 512 4.32(327 458 374)PA  
5 LACT: 56500M, 4002F, 7.08% 2632P, 4.66%  
AVG. BCA:337M, 430F, 400P +97M +198F +147P  
4 prog class 1 EX, 2 VG, 1 GP, GP+100%  
2019 Double Hall of Fame Winner  
Platinum Award, DECEMBER 2022  
Lifetime Production Award, DECEMBER 2022  
2 STAR BROOD COW, MAY 2022  
Platinum Award, JANUARY 2021

**VJ LOBO**

JEDNKM 304223  
MACE:(04/23) -354M, +26F,+0.64% +8P,+0.32% RPT.83%  
CAN-ETA:(04/23) -12(MACE) FC,61% RPT,1 RK, +1476(MACE)GLPI, +598 PRO\$  
MR :106(MACE), Inbr.Coeff. +4.32%, R-Value: +7%

**HERITAGE VILHELM NOLLY - GP 84 (3-3)**

JECANF 108716552  
3 3 270 8510 435 5.11 343 4.03(272 256 288)  
4 2 279 8795 444 5.05 352 4.00(262 244 277)  
6 0 305 8240 464 5.63 338 4.10(232 242 250)  
5 LACT: 40362M, 2111F, 5.23% 1650P, 4.09%  
AVG. BCA:250M, 241F, 269P -19M -19F -13P  
2 prog class 2 GP, GP+100%  
Silver Award, FEBRUARY 2017

**SAILLIE  
BRED  
NOV. 3<sup>RD</sup> 2022 X  
CHIEF  
HERITAGE JANECEK  
BREEDING**



51

**REJEBEL VIP FATOU**  
**JECANF 120905108 - PUREBRED**

PA:(04/23) -829M, -41F,+0.03% -27P,+0.07% RPT.39%  
CAN-ETA:(04/23) +10(PA) FC,33% RPT,97 RK, +1189(PA) LPI, -807 PRO\$  
MR :98(PA), Inbr.Coeff. +5.21%, R-Value: +13%

**SIRE**  
**RIVER VALLEY VENUS V I P**

JE840M3126479167  
CAN-GEV:(04/23) -914M, -47F,+0.01% -34P,+0.02% RPT.95%

CAN-ETA:(04/23) +13 FC,89% RPT,99 RK, +1305 GLPI, -621 PRO\$  
MR :99, Inbr.Coeff. +3.16%, R-Value: +11%  
162 prog class 19 EX, 81 VG, 57 GP, 5 G, GP+97%

**DAM**  
**REJEBEL JOEL FALBALA - VG 86 (6-0)**

JECANF 110224988 Rump: 80, MS: 88, F&L: 82, DS: 87  
1 11 300 4658 227 4.87 191 4.10(180 165 195)  
2 11 305 5183 273 5.27 229 4.42(172 167 201)  
3 11 295 4819 278 5.77 229 4.75(151 159 189)  
4 10 305 7174 371 5.17 311 4.34(215 203 245)  
5 10 293 6864 348 5.07 302 4.40(208 193 242)  
5 LACT: 29485M, 1544F,5.24% 1301P,4.41%  
AVG. BCA:185M, 177F, 214P -27M -17F -13P  
CAN-EBV:(04/23) -745M, -35F,+0.04% -20P,+0.12% RPT.61%  
CAN-ETA:(04/23) +7 FC,43% RPT,89 RK, +1096 LPI, -1011 PRO\$  
MR :97, Inbr.Coeff. +6.20%, R-Value: +15%

- 3RD DAM 106969490 REJEBEL ON THE MONEY FANFAN VG 86 (3-9)
- 4TH DAM 10217108 MARSHFIELD ECLIPSE FREEZIE (BSC 16N) SUP-EX 90 (10-1)
- 5TH DAM 605423 MARSHFIELD JUDE FERRARI (BSC 16F) VG 85 (2-11)
- 6TH DAM 594455 MARSHFIELD MERIT FANCY (BSC 12D) SUP-EX 90 (13-4)
- 7TH DAM 563945 MARSHFIELD FANFARE 12Y (BSC 12Y) VG 85 (2-11)
- 8TH DAM 529566 MARSHFIELD STAR DUST 15S EX (5-7)
- 9TH DAM 508344 MARSHFIELD K DEE 12N VG 88 (4-11)
- 10TH DAM 489657 MARSHFIELD S V VALLERIE 15K EX 91 (3-6)
- 11TH DAM 474958 MARSHFIELD MERMAID 15D G 79 (6-0)
- 12TH DAM 384509 LEEDON CHARMING SALLY EX 90 (5-8)

52

**FDL CHIEF MISSY**  
**JECANF 120898063 - PUREBRED**

GPA:(04/23) +1311M, +69F,+0.03% +40P,-0.13% RPT.69%  
CAN-ETA:(04/23) +6(PA) FC,61% RPT,83 RK, +1748(PA) GLPI, +2339 PRO\$  
MR :100(PA), Inbr.Coeff. +9.17%, R-Value: +16%

**SIRE**  
**JX RIVER VALLEY CHIEF {6} ET**

JEUSAM 75341195  
CAN-GEV:(04/23) +1993M, +91F,-0.14% +57P,-0.23% RPT.97%  
CAN-ETA:(04/23) +6 FC,92% RPT,86 RK, +2032 GLPI, +3047 PRO\$  
MR :101, Inbr.Coeff. +14.89%, R-Value: +17%  
238 prog class 40 VG, 153 GP, 42 G, 3 F, GP+81%

**DAM**  
**FDL JIVE MISS - VG 85 (4-1)**

JECANF 111292134 Rump: 86, MS: 85, F&L: 84, DS: 90  
1 11 296 7387 378 5.12 295 3.99(292 280 308)SA  
2 10 280 7556 412 5.45 314 4.16(271 269 296)SA  
3 9 250 8521 466 5.47 370 4.34(282 279 322)(Proj)  
3 LACT: 22186M, 1177F,5.31% 917P,4.13%  
AVG. BCA:282M, 275F, 302P +26M +27F +34P  
CAN-EBV:(04/23) +613M, +49F,+0.23% +34P,+0.14% RPT. 63%  
CAN-ETA:(04/23) +3 FC,43% RPT,57 RK, +1503 LPI, +1540 PRO\$  
MR :98, Inbr.Coeff. +10.70%, R-Value: +16%  
Silver Award, AUGUST 2022  
Silver Award, AUGUST 2022

- 3RD DAM 105020135 JANECEK KLAY JOY EX 90 (6-3)
- 4TH DAM 103544460 JANECEK JOSETTE EX 90 (8-4)
- 5TH DAM 10215583 ROYALES BERRETTA JEWEL (FAR 5M) GP 81 (2-3)
- 6TH DAM 10024151 CHAMPFLEURI JUDE JENNY (VOO 6H)
- 7TH DAM 593899 CHAMPFLEURI JOEL JENNIFER (VOO 20D) VG 88 (3-8)
- 8TH DAM 582368 CHAMPFLEURI IMPERIAL JENNY (VOO 3C) VG 86 (4-1)
- 9TH DAM 582368 CHAMPFLEURI IMPERIAL JENNY (VOO 3C) VG 86 (4-1)
- 10TH DAM 532122 CHAMP FLEURI CHANCE JESSIE 17T GP 83 (2-6)

**BORN:** October 04, 2021  
**BREEDER:** Ferme Rejebel Inc, Price, QC  
**OWNER:** Ferme Rejebel Inc, Price, QC

**DUE**  
**AUG. 25<sup>TH</sup> 2023 X**  
**ASKN**

**CHILLI ACTION COLTON-ET**

JEUSAM 66738335  
CAN-GEV:(04/23) -675M, +6F,+0.56% -15P,+0.15% RPT.98%  
CAN-ETA:(04/23) +13 FC,96% RPT,99 RK, +1529 GLPI, +548 PRO\$  
MR :96, Inbr.Coeff. +5.17%, R-Value: +15%

**TJ CLASSIC MINISTER VENUS ET - EX 94-3E (5-8)**

JEUSAF 117243875  
3 5 280 5932 305 5.14 230 3.88 (NA NA NA )  
4 5 269 6355 361 5.68 246 3.87 (NA NA NA )  
5 4 305 7314 457 6.25 258 3.53 (NA NA NA )  
3 LACT: 19601M, 1123F,5.73% 734P,3.74%

**GUIMO JOEL ET - VG 85 (6-0)**

JECANM 106797223  
CAN-GEV:(04/23) -580M, -24F,+0.09% -12P,+0.14% RPT.99%  
CAN-ETA:(04/23) +15 FC,98% RPT,99 RK, +1345 GLPI, -356 PRO\$  
MR :96, Inbr.Coeff. +4.08%, R-Value: +17%

**REJEBEL BRUCE FRISETTE**

JECANF 109329246  
1 LACT: 572M, 23F,4.02% 20P,3.50%  
1 prog class 1 VG, GP+100%

**BORN:** September 27, 2021  
**BREEDER:** Groupe Fleur de Lys, Coaticook, QC  
**OWNER:** Groupe Fleur de Lys, Coaticook, QC

**SAILLIE**  
**BRED**  
**DEC. 20<sup>TH</sup> 202 X**  
**TEKASHI**  
**LONGVIEW**  
**BREEDING**

**JX RIVER VALLEY CHECKMATE {5} ET**

JE840M3126479255  
GMACE:(04/23) +1396M, +62F,-0.12% +49P,-0.07% RPT.8 6%  
CAN-ETA:(04/23) +0(MACE) FC,78% RPT,43 RK, +1632(MACE) GLPI, +1805 PRO\$  
MR :100(MACE), Inbr.Coeff. +10.20%, R-Value: +17%

**JX RIVER VALLEY CHROME CHERITA {5} ET**

JE840F3126479388  
1 10 305 7377 308 4.18 301 4.08( NA NA NA )  
2 10 305 7686 390 5.07 281 3.66( NA NA NA )  
4 5 82 4968 275 5.54 178 3.58( NA NA NA )  
3 LACT: 20031M, 973F,4.86% 760P,3.79%

**SUN VALLEY JIVE - VG 85 (2-6)**

JEUSAM 119191044  
CAN-GEV:(04/23) +1019M, +51F,-0.02% +42P,+0.03% RP T.97%  
CAN-ETA:(04/23) +4 FC,91% RPT,75 RK, +1382 GLPI, +1739PRO\$  
MR :96, Inbr.Coeff. +7.50%, R-Value: +17%

**LONGVIEW TBONE MISS AMERICA ET - VG 86 (3-4)**

JEUSAF 119404304  
1 11 305 6553 302 4.61 243 3.71(266 227 261)  
3 2 264 7382 341 4.62 275 3.73(238 203 233)  
2 LACT: 14148M, 654F,4.62% 526P,3.72%  
AVG. BCA:252M, 215F, 247P -9M -25F -17P  
1 prog class 1 VG, GP+100%



**STEESHANIE IATOLA TINKERBELL EX-91**  
 Junior Champion WDE 2014  
 Même famille | Same family

53

**STEESHANIE VIRAL TWEET**  
**JECANF 120291750 - PUREBRED**

PA:(04/23) -21M, +38F, +0.50% +14P, +0.19% RPT, 41%  
 CAN-ETA:(04/23) +6(PA) FC, 39% RPT, 83 RK, +1601(PA) LPI, +1065 PRO\$  
 MR :97(PA), Inbr.Coeff. +7.27%, R-Value: +15%

**SIRE**  
**BUSHLEA PN VIRAL ET**

JEAUSM 705410  
 CAN-GEBV:(04/23) +58M, +48F, +0.58% +18P, +0.21% RPT, 98%  
 CAN-ETA:(04/23) +7 FC, 95% RPT, 91 RK, +1545 GLPI, +1118 PRO\$  
 MR :90, Inbr.Coeff. +4.44%, R-Value: +16%  
 412 prog class 24 EX, 147 VG, 186 GP, 54 G, 1 F, GP+87%

**DAM**  
**STEESHANIE RUFUS TWILIGHT - VG 88 (4-2)**

JECANF 111055115 Rump: 86, MS: 88, F&L: 95, DS: 88  
 GPA:(04/23) -101M, +27F, +0.43% +9P, +0.18% RPT, 66%  
 CAN-ETA:(04/23) +5 FC, 59% RPT, 75 RK, +1618(PA) GLPI, +965 PRO\$  
 MR :103(PA), Inbr.Coeff. +5.01%, R-Value: +15%

- 3RD DAM 107536242 STEESHANIE SALTY TREAT GP 81 (2-1)
- 4TH DAM 103469031 SHADY LANE WHISTLER TISH -ET EX 90 (8-11)
- 5TH DAM 566468 CROOKER BROOK GROVE TRICIA (CAA 9Z) EX 92 (7-11)
- 6TH DAM 533224 JANECEK HVF LAST CHANCE TRICIA (B7Z 5T) EX (5-6)
- 7TH DAM 497364 JANECEK W H P GENERATOR DORIS (B7Z 4K) GP 83 (9-3)

**BORN:**  
 October 06, 2021

**BREEDER:**  
 Joshawa Barter, Bury, QC

**OWNER:**  
 Joshawa Barter, Bury, QC

**HAWARDEN IMPULS PREMIER**

JEUSAM 67107510  
 CAN-GEBV:(04/23) -1M, +37F, +0.50% +21P, +0.29% RPT, 99%  
 CAN-ETA:(04/23) +7 FC, 98% RPT, 91 RK, +1812 GLPI, +1514 PRO\$  
 MR :102, Inbr.Coeff. +0.32%, R-Value: +16%

**ARETHUSA ON TIME VOGUE-ET - EX 94 (5-1) - 3\***

JEUSAF 117193004  
 2 0 305 5402 353 6.53 240 4.44(225 274 264)  
 3 0 305 8862 567 6.40 387 4.37(318 373 365)  
 4 9 305 8983 559 6.22 405 4.51(262 301 312)  
 3 LACT: 28387M, 1808F, 6.37% 1306P, 4.60%  
 AVG. BCA:268M, 316F, 314P +30M +83F +72P  
 3 prog class 3 EX, GP+100%  
 2013 ALL ONTARIO JR 3 YR OLD  
 2012 Ontario Summer Show - Intermediate Champion  
 2012 Ontario Summer Show - Hon. Mention Grand Champion  
 1ST JUNIOR 2 YR OLD, ROYAL WINTER FAIR 2012  
 HON MENTION INTERMEDIATE CHAMPION, ROYAL WINTER FAIR 2012

**AHLEM TOPEKA RUFUS**

JEUSAM 72520562  
 CAN-GEBV:(04/23) +241M, +50F, +0.48% +26P, +0.20% RPT, 94%  
 CAN-ETA:(04/23) +7 FC, 83% RPT, 91 RK, +1768 GLPI, +1819 PRO\$  
 MR :102, Inbr.Coeff. +6.49%, R-Value: +16%

**STEESHANIE JAG THUMBELINA - EX 90-2E (5-0)**

JECANF 108399332  
 2 prog class 1 VG, 1 GP, GP+100%

VÊLÉ  
 FRESH  
 JULY 19<sup>TH</sup> 2023





**PIEDMONT DECLO BELLE**  
**EX-94 22\***  
 All-Canadian 2003  
 Int. Champion & H.M. Grand  
 Champion RAWF 2003  
**5° mère | 5<sup>th</sup> Dam**

**LENCREST GILLER BELLE EX-93 4E 1\***  
 Res. All-Canadian 2012 & 2013  
 H.M. Grand Champion RAWF 2013  
**Même famille | Same family**

54

**LENCREST WEBCAM MICKEY**  
**JECANF 120767576 - PUREBRED**

PA:(04/23) +853M, +14F, -0.35% +25P, -0.09% RPT.42%  
 CAN-ETA:(04/23) +5(PA) FC,37% RPT,75 RK, +1551(PA) LPI, +1131 PRO\$  
 MR :100(PA), Inbr.Coeff. +14.56%, R-Value: +16%

**SIRE**

**UNIQUE WEBCAM**

JECANM 13050925  
 CAN-GEV:(04/23) +1469M, +33F, -0.50% +37P, -0.24% RPT.90%  
 CAN-ETA:(04/23) +7 FC,82% RPT,91 RK, +1679 GLPI, +2174 PRO\$  
 MR :97, Inbr.Coeff. +9.72%, R-Value: +17%  
 162 prog class 39 VG, 105 GP, 17 G, 1 F, GP+89%

**DAM**

**LENCREST TEXAS MICKEY - VG 87 (4-1)**

JECANF 109266054 Rump: 87, MS: 88, F&L: 85, DS: 90  
 1 10 305 6716 302 4.50 262 3.90(270 227 279)  
 2 10 293 7891 365 4.63 321 4.07(273 231 292)  
 3 10 305 8106 422 5.21 341 4.21(256 243 284)  
 4 10 304 8625 393 4.56 337 3.91(258 215 265)  
 5 10 305 8356 379 4.54 320 3.83(243 203 246)  
 5 LACT: 40805M, 1921F, 4.71% 1631P, 4.00%  
 AVG. BCA:260M, 224F, 273P +18M -8F +19P  
 CAN-GEV:(04/23) +238M, -5F, -0.20% +12P, +0.06% RPT.78%  
 CAN-ETA:(04/23) +3 FC,65% RPT,57 RK, +1427 GLPI, +73 PRO\$  
 MR :104, Inbr.Coeff. +7.45%, R-Value: +16%  
 1 prog class 1 VG, GP+100%

**3RD DAM 106759240 LENCREST GRAND PRIZE GP 81 (2-10)**  
**4TH DAM 104390600 LENCREST BELLE'S PRIZE -ET EX 90 (5-8)**  
**5TH DAM 10209243 PIEDMONT DECLO BELLE (PJI 5K) EX 94 (5-4)**  
**6TH DAM 602088 ROCK ELLA BROOK BELLE ET (MBO 20E) EX 93 (4-11)**  
**7TH DAM 575983 DUNCAN BELLE (MBO 72W) EX 93 (5-7)**

**BORN:** October 22, 2021

**BREEDER / OWNER:**

Gary & Maureen Bowers & Lencrest de la Vallée,  
 Coaticook, QC

**VÊLÉ**  
**FRESH**  
**AUGUST 2<sup>ND</sup> 2023**

**AHLEM TEXAS WILDCAT 22702-ET**

JEUSAM 74067487  
 CAN-GEV:(04/23) +806M, +5F, -0.45% +34P, +0.03% RPT.97%  
 CAN-ETA:(04/23) +5 FC,92% RPT,81 RK, +1610 GLPI, +1247 PRO\$  
 MR :102, Inbr.Coeff. +8.67%, R-Value: +18%

**REDHOT MATT SKYLINE ET - VG 87 (2-5)**

JECANF 11862149  
 3 5 305 10485 534 5.09 396 3.78(364 338 363)PA  
 4 6 305 11811 561 4.75 430 3.64(374 322 358)GA  
 5 10 259 9537 488 5.12 344 3.61(263 250 251)  
 4 LACT: 47811M, 2343F, 4.90% 1776P, 3.71%  
 AVG. BCA:325M, 289F, 313P +104M +80F +90P  
 2 prog class 2 VG, GP+100%  
 Gold Award, SEPTEMBER 2020  
 Platinum Award, AUGUST 2019

**HEARTLAND IRWIN TEXAS-ET**

JEUSAM 67312531  
 CAN-GEV:(04/23) +1083M, -2F, -0.71% +31P, -0.14% RPT.97%  
 CAN-ETA:(04/23) +4 FC,93% RPT,75 RK, +1563 GLPI, +910 PRO\$  
 MR :106, Inbr.Coeff. +8.11%, R-Value: +18%

**LENCREST LADD'S PRIZE - VG 86 (2-0)**

JECANF 108370617  
 4 0 305 6767 383 5.66 285 4.21(204 213 226)  
 5 3 305 7264 425 5.85 302 4.16(213 230 234)  
 6 4 305 6846 405 5.92 282 4.12(206 226 224)  
 5 LACT: 36112M, 2089F, 5.78% 1518P, 4.20%  
 AVG. BCA:211M, 221F, 228P -31M -15F -26P  
 1 prog class 1 VG, GP+100%

55

**HERITAGE CHANNING JAZZ**  
**JECANF 120898062 - PUREBRED**

GPA:(04/23) -189M, +43F,+0.67% +19P,+0.35% RPT.65%  
CAN-ETA:(04/23) +5(PA) FC,55% RPT,75 RK, +1739(PA) GLPI, +1522 PRO\$  
MR :101(PA), Inbr.Coeff. +5.21%, R-Value: +13%

**SIRE**

**REYLA BARNABAS CHANNING**

JECANM 109219334  
CAN-GEBV:(04/23) +425M, +70F,+0.61% +33P,+0.21% RPT.96%  
CAN-ETA:(04/23) +11 FC,89% RPT,97 RK, +2004 GLPI, +2347 PRO\$  
MR :103, Inbr.Coeff. +4.31%, R-Value: +15%  
140 prog class 5 EX, 50 VG, 71 GP, 14 G, GP+90%

**DAM**

**HERITAGE HITMAN JAM - GP 83 (2-2)**

JECANF 111148131 Rump: 83, MS: 84, F&L: 84, DS: 81  
1 10 305 5384 314 5.83 242 4.49(232 253 275)  
2 LACT: 8396M, 467F, 5.56% 366P 4.36%  
AVG. BCA:232M, 253F, 275P -44M -13F -9P  
CAN-EBV:(04/23) -628M, -2F,+0.29% +9P,+0.40% RPT.60%  
CAN-ETA:(04/23) -2 FC,38% RPT,13 RK, +1528 LPI, +356 PRO\$  
MR :105, Inbr.Coeff. +3.69%, R-Value: +11%  
1 prog class 1 VG, GP+100%

**3RD DAM 105020135 JANECEK KLAY JOY EX 90 (6-3)**

**4TH DAM 103544460 JANECEK JOSETTE EX 90 (8-4)**

**5TH DAM 10215583 ROYALES BERRETTA JEWEL (FAR 5M) GP 81 (2-3)**

**6TH DAM 10024151 CHAMPFLEURI JUDE JENNY (VOO 6H)**

**7TH DAM 593899 CHAMPFLEURI JOEL JENNIFER (VOO 20D) VG 88 (3-8)**

**8TH DAM 582368 CHAMPFLEURI IMPERIAL JENNY (VOO 3C) VG 86 (4-1)**

**9TH DAM 552065 CHAMP FLEURI LUKE JESSICA 13X (VOO 13X) GP 82 (2-6)**

**10TH DAM 532122 CHAMP FLEURI CHANCE JESSIE 17T GP 83 (2-6)**

**BORN:** September 23, 2021

**BREEDER:**

Ferme Heritage Jersey Inc, Valcourt, QC

**OWNER:**

Groupe Fleur de Lys, Coaticook, QC

**JARS OF CLAY BARNABAS**

JEUSSAM 67342492

CAN-GEBV:(04/23) +1135M, +39F,-0.26% +30P,-0.18% RPT.99%  
CAN-ETA:(04/23) +3 FC,97% RPT,68 RK, +1415 GLPI, +1225 PRO\$  
MR :100, Inbr.Coeff. +7.97%, R-Value: +18%

**REYLA IMPULS CHARDONNAY - EX 92-5E (9-1) - 9\***

JECANF 105982625

4 2 305 9525 530 5.56 387 4.06(284 291 305)GA  
5 4 305 9502 550 5.79 389 4.09(278 296 299)SA  
6 7 305 10048 534 5.31 414 4.12(307 303 334)GA  
7 LACT: 71274M, 3909F, 5.48% 2920P, 4.10%  
AVG. BCA:276M, 277F, 293P +24M +49F +37P  
14 prog class 3 EX, 5 VG, 6 GP, GP+100%  
9 STAR BROOD COW, MAY 2022  
Lifetime Production Award, AUGUST 2018  
Gold Award, AUGUST 2017  
Silver Award, APRIL 2016  
Gold Award, JANUARY 2015

**VJ HAGENBJERGAARD HIAN HITMAN**

JEDNKM 304254

GMACE:(04/23) -915M, +14F,+0.91% +9P,+0.65% RPT.91%  
CAN-ETA:(04/23) -9(MACE) FC,77% RPT,5 RK, +1535(MACE) GLPI, +802 PRO\$  
MR :100(MACE), Inbr.Coeff. +4.63%, R-Value: +7%

**HERITAGE BRUCE JANNE - VG 87 (7-9)**

JECANF 109056559

3 9 305 10026 510 5.09 398 3.97(341 315 359)GA  
5 2 294 11362 621 5.47 448 3.94(319 324 332)GA  
6 3 300 9687 478 4.93 393 4.06(268 246 287)(Proj)  
6 LACT: 57851M, 2948F, 5.10% 2404P, 4.16%  
AVG. BCA:312M, 292F, 341P +41M +31F +55P  
2 prog class 1 EX, 1 GP, GP+100%  
2020 Single Hall of Fame  
Gold Award, AUGUST 2019  
Gold Award, AUGUST 2018  
Gold Award, AUGUST 2017

VÊLÉ  
FRESH  
JULY 28<sup>TH</sup> 2023  
HERITAGE JANECEK  
BREEDING

56

**FDL JAYWALK FORCE**  
**JECANF 120189155 - PUREBRED**

PA:(04/23) +268M, +47F,+0.43% +30P,+0.22% RPT.41%  
CAN-ETA:(04/23) +0(PA) FC,33% RPT,27 RK, +1603(PA) LPI, +1363 PRO\$  
MR :105(PA), Inbr.Coeff. +6.06%, R-Value: +13%

**SIRE**

**JX SUN VALLEY JAYWALK {6} ET**

JEUSSAM 173324101  
CAN-GEBV:(04/23) +645M, +32F,-0.03% +32P,+0.08% RPT.88%  
CAN-ETA:(04/23) +4 FC,77% RPT,75 RK, +1615 GLPI, +1357 PRO\$  
MR :105, Inbr.Coeff. +9.46%, R-Value: +16%  
46 prog class 6 VG, 35 GP, 5 G, GP+89%

**DAM**

**LUCHANEL HALEY FAITH - VG 87 (4-10)**

JECANF 110532075 Rump: 88, MS: 86, F&L: 88, DS: 88  
1 10 305 5973 359 6.01 268 4.49(246 274 291)SA  
2 10 286 6287 386 6.14 284 4.52(226 252 268)  
3 9 292 6260 374 5.97 280 4.47(207 224 243)  
4 9 273 6546 362 5.53 290 4.43(210 212 246)  
4 LACT: 25530M, 1517F, 5.94% 1144P 4.48%  
AVG. BCA:222M, 241F, 262P -14M +16F +14P  
CAN-GEBV:(04/23) -109M, +62F,+0.89% +27P,+0.37% RPT.75%  
CAN-ETA:(04/23) -4 FC,56% RPT,5 RK, +1590 GLPI, +1292 PRO\$  
MR :105, Inbr.Coeff. +3.37%, R-Value: +10%  
Silver Award, SEPTEMBER 2020

**3RD DAM 105372928 HAUTPRE SENIOR FREIDA VG 85 (3-1)**

**4TH DAM 103171753 HAUTPRE IMPULS FASHION VG 87 (6-2)**

**5TH DAM 101616430 HAUTPRE FUROR FABLE -ET (MTM 16N) GP 82 (2-1)**

**6TH DAM 10013165 RESPONSES FARREN (PJI 77D) EX 91 (5-2)**

**7TH DAM JEUSSAF 3753344 B B FARRAH EX 91 2E (8-2)**

**BORN:** September 01, 2021

**BREEDER:**

Groupe Fleur de Lys, Coaticook, QC

**OWNER:**

Groupe Fleur de Lys, Coaticook, QC

**JX SUNSET CANYON GOT MAID {5} ET**

JEUSSAM 119407594

GMACE:(04/23) +1509M, +75F,-0.05% +62P,+0.04% RPT.91%  
CAN-ETA:(04/23) +0(MACE) FC,79% RPT,43 RK, +1843(MACE) GLPI, +2676 PRO\$  
MR :106(MACE), Inbr.Coeff. +9.04%, R-Value: +16%

**SUN VALLEY DIMENSION JERSEE - EX 90 (3-2)**

JEUSSAF 118371821

3 1 305 8495 448 5.27 350 4.12( NA NA NA)  
4 6 305 8814 438 4.97 358 4.06( NA NA NA)  
6 8 305 8282 384 4.64 326 3.94( NA NA NA)  
6 LACT: 43151M, 2132F, 4.94% 1732P, 4.01%

**VJ HALEY**

JEDNKM 304129

GMACE:(04/23) -159M, +48F,+0.79% +20P,+0.37% RPT.91%  
CAN-ETA:(04/23) -4(MACE) FC,77% RPT,18 RK, +1546(MACE) GLPI, +1240 PRO\$  
MR :106(MACE), Inbr.Coeff. +5.79%, R-Value: +6%

**LUCHANEL BARNABAS FATALE - VG 87 (4-2)**

JECANF 109115786

2 11 305 8911 548 6.15 395 4.43(297 336 346)GA  
3 11 303 9332 529 5.67 376 4.03(284 295 303)SA  
4 11 305 8738 502 5.75 340 3.89(253 267 260)  
5 LACT: 44624M, 2604F, 5.84% 1849P, 4.14%  
AVG. BCA:268M, 291F, 294P -4M +35F +8P  
1 prog class 1 VG, GP+100%  
Silver Award, NOVEMBER 2019  
Gold Award, NOVEMBER 2018  
Gold Award, DECEMBER 2017

VÊLÉ  
FRESH  
JULY 27<sup>TH</sup> 2023  
FAMILLE DES  
FARREN FAMILY





**TOP GENE NOTEBOOK BONBON VG-86 (2-5)**  
Mère | Dam



**PEARCETON JORDAN BARBIE**  
En vente | She sells



**PEARCETON NUANCE BABY VG 1ST CALF**  
Soeur mat. | Mat. Sister

57

**PEARCETON JORDAN BARBIE ET**  
**JECANF 120897405 - PUREBRED**

GPA:(04/23) -487M, +0F,+0.36% -7P,+0.18% RPT.67%  
CAN-ETA:(04/23) +5(PA) FC,59% RPT,86 RK, +1423(PA) GLPI, +116 PRO\$  
MR :102(PA), Inbr.Coeff. +11.33%, R-Value: +14%

**SIRE**  
**AUDIBEL JORDAN ET**  
JECANM 13024634

CAN-GEV:(04/23) +72M, +24F,+0.27% +10P,+0.10% RPT.96%  
CAN-ETA:(04/23) +6 FC,91% RPT,86 RK, +1508 GLPI, +955 PRO\$  
MR :102, Inbr.Coeff. +7.97%, R-Value: +17%  
352 prog class 84 VG, 218 GP, 50 G, GP+86%

**DAM**  
**TOP GENE NOTEBOOK BONBON - VG 86 (2-5)**

JECANF 110369006 Rump: 83, MS: 85, F&L: 89, DS: 87  
2 1 296 4846 275 5.67 198 4.09(186 197 200)

3 0 305 5586 331 5.93 229 4.10(190 206 204)  
4 4 161 4287 258 6.02 184 4.29( 0 0 0)  
3 LACT: 13227M, 771F,5.83% 544P,4.11%

AVG. BCA:188M, 202F, 202P  
CAN-GEV:(04/23) -850M, -20F,+0.37% -25P,+0.13% RPT.65%  
CAN-ETA:(04/23) +7 FC,59% RPT,89 RK, +1333 GLPI, -432 PRO\$  
MR :98, Inbr.Coeff. +4.21%, R-Value: +12%

- 3RD DAM 105182119 TOP GENE GA BETTY VG 85 (3-3)
- 4TH DAM 104719822 TOP GENE SHE BEAT EX 94 (6-5)
- 5TH DAM 10215172 HOMERIDGE JADES BEACONESS (SIL 19L) VG 86 (4-4)
- 6TH DAM 10031484 HOMERIDGEE VALOR BEACONESS (SIL 11H) EX 90 (9-0)
- 7TH DAM 10012732 HOMERIDGE JUDE BEACONESS 35E (SIL 35E) VG 87 (3-11)
- 8TH DAM 549396 HOMERIDGE STANLEY'S BEACONESS (SIL 7X) EX (5-3)
- 9TH DAM 529062 HOMERIDGE DESIGN'S BEACONESS 2 SUP-EX (12-5)
- 10TH DAM 502205 HOMERIDGE D B BEACONESS 14M VG 85 (4-8)
- 11TH DAM 426917 HOMERIDGE BEAU'S BOUQUET VG 85 (21-2)
- 12TH DAM 343071 HOMERIDGE RADAR'S BEACONESS VG 88

**BORN:**  
September 23, 2021

**BREEDER / OWNER:**  
Coralie Schaller, St-Ignace of Stanbridge, QC

**VÊLÉ**  
**FRESH**  
**JULY 16<sup>TH</sup> 2023**

**VERJATIN WESTSTAR ET - VG 86 (2-1)**

JECANM 109411770  
CAN-GEV:(04/23) +1020M, +50F,-0.03% +44P,+0.05% RPT.95%  
CAN-ETA:(04/23) -3 FC,88% RPT,24 RK, +1544 GLPI, +1161 PRO\$  
MR :104, Inbr.Coeff. +7.25%, R-Value: +15%

**GUIMO PREMIER JADE ET - EX 91-4E (9-4) - 4\***

JECANF 108690472  
4 4 305 9873 541 5.48 396 4.01(307 307 325)  
6 9 305 9088 515 5.67 369 4.06(272 285 293)SA  
9 3 106 8833 500 5.66 370 4.19(248 269 274)(Proj)  
6 LACT: 59534M, 3452F,5.80% 2493P,4.19%  
AVG. BCA:262M, 274F, 280P +23M +41F +32P  
9 prog class 7 VG, 2 GP, GP+100%  
4 STAR BROOD COW, MAY 2023  
Silver Award, AUGUST 2021

**AUDIBEL NOTEBOOK ET**

JECANM 110059221  
CAN-GEV:(04/23) +346M, -4F,-0.27% +11P,-0.03% RPT.86%  
CAN-ETA:(04/23) -1 FC,75% RPT,36 RK, +1330 GLPI, +105 PRO\$  
MR :98, Inbr.Coeff. +7.50%, R-Value: +16%

**TOP GENE G BRITTANY - VG 88 (3-7)**

JECANF 108252260  
2 0 305 5812 334 5.75 232 3.99(226 244 239)  
3 4 305 8236 473 5.74 328 3.98(285 299 301)SA  
3 LACT: 18368M, 1071F,5.83% 730P,3.97%  
AVG. BCA:256M, 272F, 270P -14M -1F -13P  
1 prog class 1 VG, GP+100%  
M-H GRANDE CHAMPIONNE & 1ERE TROIS ANS SENIOR, EXPO ST-HYACINTHE 2017  
Silver Award, AUGUST 2018  
Reserve Senior 3-Yr-Old , Tout-Québec Jersey 2017

58

**FDL GISLEV LACOME**  
**JECANF 120189146 - PUREBRED**

GPA:(04/23) +246M, +30F, +0.24% +22P, +0.17% RPT.59%  
CAN-ETA:(04/23) -5(PA) FC,48% RPT,2 RK, +1604(PA) GLPI, +987 PRO\$  
MR :109(PA), Inbr.Coeff. +3.79%, R-Value: +12%

**SIRE**

**VJ GISLEV**  
JEDNKM 304171  
GMACE:(04/23) +478M, +69F, +0.60% +45P, +0.36% RPT.85%  
CAN-ETA:(04/23) -10(MACE) FC,71% RPT,3 RK, +1772(MA CE) GLPI, +2107 PRO\$  
MR :110(MACE), Inbr.Coeff. +7.47%, R-Value: +8%  
21 prog class 1 EX, 5 VG, 13 GP, 2 G, GP+90%

**DAM**

**FDL CRAZE LACOTA - GP 83 (2-2)**  
JECANF 110724506 Rump: 81, MS: 84, F&L: 85, DS: 81  
1 11 305 5196 282 5.43 204 3.93(220 222 227)  
3 0 305 6645 376 5.66 267 4.02(240 249 254)  
4 1 263 7177 395 5.50 295 4.11(239 238 259)(Proj)  
3 LACT: 18873M, 1043F, 5.53% 757P, 4.01%  
AVG. BCA:230M, 236F, 241P -23M -11F -27P  
CAN-EBV:(04/23) -328M, +0F, +0.22% -16P, -0.05% RPT.61%  
CAN-ETA:(04/23) +1 FC,42% RPT,37 RK, +1432 LPI, -286 PRO\$  
MR :110, Inbr.Coeff. +11.24%, R-Value: +17%

- 4TH DAM (JEUSAF67104344) PEARLMONT IMPRESS LADY LUCK G 78 (2)
- 5TH DAM JEUSAF 114514462 PEARLMONT SIGNATURE LADYBUG VG 87 (3-2)
- 6TH DAM JEUSAF 112486749 PEARLMONT MANNIX LUCKY LADY VG 87 (4-4)
- 7TH DAM JEUSAF 111301951 PEARLMONT DECLO LIFELINE EX 90 (4-1)
- 8TH DAM JEUSAF 110076124 MCLURE JOGGER LIFESAVER {6} GP 81 (4-10)
- 9TH DAM JEUSAF 3928034 MCLURE LESTER DOLAIDS {5} EX 90 4-3
- 10TH DAM JEUSAF 3920129 MCCLURE DUCAN HEARTBURN {4} EX 91 2E (7-7)

**BORN:** July 22, 2021  
**BREEDER:**  
Groupe Fleur de Lys, Coaticook, QC  
**OWNER:**  
Groupe Fleur de Lys, Coaticook, QC

VÊLÉ  
FRESH  
JUNE 4<sup>TH</sup> 2023  
PEARLMONT  
BREEDING

**VJ FIHL HUSKY HIHL**  
JEDNKM 303812  
GMACE:(04/23) -108M, +39F, +0.62% +33P, +0.51% RPT.90%  
CAN-ETA:(04/23) -6(MACE) FC,77% RPT,10 RK, +1663(MACE)GLPI, +1501 PRO\$  
MR :107(MACE), Inbr.Coeff. +4.53%, R-Value: +8%

**DNK 017237-02432**

JEDNKF17237-02432

**RIVER VALLEY CIRCUS CRAZE ET**

JEUSAM 75341001  
CAN-GEBV:(04/23) +561M, +29F, +0.00% +11P, -0.13% RPT.98%  
CAN-ETA:(04/23) +4 FC,94% RPT,75 RK, +1599 GLPI, +951 PRO\$  
MR :106, Inbr.Coeff. +12.16%, R-Value: +17%

**THINALEM EMILIO LAPINTO - GP 82 (2-2)**

JECANF 109098866  
1 prog class 1 GP, GP+100%

59

**FDL BARCA CALOR**  
**JECANF 120189136 - PUREBRED**

PA:(04/23) +557M, +57F, +0.38% +30P, +0.11% RPT.41%  
CAN-ETA:(04/23) +3(PA) FC,35% RPT,57 RK, +1714(PA) LPI, +1730 PRO\$  
MR :106(PA), Inbr.Coeff. +10.48%, R-Value: +17%

**SIRE**

**FDL BARCELONA**  
JECANM 109427545  
CAN-GEBV:(04/23) +773M, +44F, +0.07% +36P, +0.07% RPT.98%  
CAN-ETA:(04/23) +2 FC,97% RPT,61 RK, +1618 GLPI, +1691 PRO\$  
MR :105, Inbr.Coeff. +7.97%, R-Value: +18%  
676 prog class 20 EX, 193 VG, 358 GP, 102 G, 3 F, GP+84%

**DAM**

**FDL CRAZE CARTOON - VG 85 (2-0)**  
JECANF 110724484 Rump: 85, MS: 86, F&L: 82, DS: 86  
1 9 305 6151 369 6.00 264 4.29(254 288 287)  
2 11 300 8556 509 5.95 352 4.11(301 329 326)GA  
3 10 274 7871 453 5.76 319 4.05(249 264 266)  
3 LACT: 23609M, 1412F, 5.98% 986P, 4.18%  
AVG. BCA:268M, 294F, 293P +13M +48F +24P  
CAN-EBV:(04/23) +341M, +69F, +0.69% +25P, +0.16% RPT.64%  
CAN-ETA:(04/23) +4 FC,42% RPT,66 RK, +1811 LPI, +1802 PRO\$  
MR :107, Inbr.Coeff. +9.74%, R-Value: +17%  
Gold Award, AUGUST 2022

**Gold Award, AUGUST 2022**

- 3RD DAM (JEUSAF11774087) LONGVIEW BIGBOY CARLI VG 88 (4-1)
- 4TH DAM JEUSAF 116967930 LONGVIEW TBONE CELENA
- 5TH DAM JEUSAF 115089866 LONGVIEW SIGNATAURE CINDY EX 94 4E (7-11)
- 6TH DAM JEUSAF 113513338 LONGVIEW ROCK CARYN GP 81 (2-4)
- 7TH DAM JEUSAF 112155067 LONGVIEW WENDELL CASEY VG 87 (3-4)
- 8TH DAM JEUSAF 110831468 LONGVIEW LIGHTNING CASSIDY VG 88 (3-9)
- 9TH DAM JEUSAF 3947366 LONGVIEW BROS CHARMING COURTNEY EX 91 2e (3-11)

**BORN:**  
May 11, 2021  
**BREEDER:**  
Groupe Fleur de Lys, Coaticook, QC  
**OWNER:**  
Groupe Fleur de Lys, Coaticook, QC

VÊLÉ  
FRESH  
APRIL 14<sup>TH</sup> 2023  
SAILLIE  
BRED  
JUNE 22<sup>TH</sup> 2023 X  
DULET BOWLERS  
LONGVIEW  
BREEDING

**JARS OF CLAY BARNABAS**

JEUSAM 67342492  
CAN-GEBV:(04/23) +1135M, +39F, -0.26% +30P, -0.18% RPT.99%  
CAN-ETA:(04/23) +3 FC,97% RPT,68 RK, +1415 GLPI, +1225 PRO\$  
MR :100, Inbr.Coeff. +7.97%, R-Value: +18%

**FDL PREMIER BELLE - VG 87 (3-7) - 1\***

JECANF 107824848  
1 9 305 7096 390 5.50 292 4.11(292 302 317)  
3 2 305 8657 487 5.63 359 4.15(308 316 336)  
4 3 288 9260 539 5.82 387 4.18(305 323 337)  
3 LACT: 27291M, 1567F, 5.74% 1142P, 4.18%  
AVG. BCA:302M, 314F, 330P +45M +79F +70P  
2 prog class 2 VG, GP+100%  
1 STAR BROOD COW, JANUARY 2023

**RIVER VALLEY CIRCUS CRAZE ET**

JEUSAM 75341001  
CAN-GEBV:(04/23) +561M, +29F, +0.00% +11P, -0.13% RPT.98%  
CAN-ETA:(04/23) +4 FC,94% RPT,75 RK, +1599 GLPI, +951 PRO\$  
MR :106, Inbr.Coeff. +12.16%, R-Value: +17%

**LONGVIEW FRANKLIN CARROT - VG 88 (4-1)**

JEUSAF 119051506  
2 8 305 9204 456 4.95 343 3.73(330 302 324)  
4 9 305 9598 521 5.43 402 4.19(293 291 324)  
5 8 305 11050 653 5.91 430 3.89(320 349 328)  
5 LACT: 41485M, 2216F, 5.34% 1621P, 3.91%  
AVG. BCA:301M, 294F, 307P +40M +52F +39P  
1 prog class 1 VG, GP+100%





**ROBINDALE MONEY JENNIE EX 3E 2\***  
 5-04 8581 kg 4.66% 3.75% (245-211-242)  
 3<sup>rd</sup> 4-Yr-Old Brome 2018  
 2<sup>e</sup> mère | 2<sup>nd</sup> Dam

60

**ROGGUA BLACK APPLE JAIMIE JECANF**  
**120845339 - PUREBRED**

PA:(04/23) -132M, -4F,+0.06% -12P,-0.09% RPT.27%  
 CAN-ETA:(04/23) +8(PA) FC,21% RPT,93 RK, +1313(PA) LPI, -50 PRO\$  
 MR :99(PA), Inbr.Coeff. +9.00%, R-Value: +15%

**SIRE**

**RAPID BAY BLACK APPLE**

JECANM 108937051  
 PA:(04/23) -450M, -8F,+0.22% -25P,-0.09% RPT.45%  
 CAN-ETA:(04/23) +7(PA) FC,40% RPT,91 RK, +1203(PA) LPI, -578 PRO\$  
 MR :99(PA), Inbr.Coeff. +7.00%, R-Value: +14%  
 139 prog class 7 EX, 73 VG, 54 GP, 5 G, GP+96%

**DAM**

**ROGGUA COLTON JENNA - EX 91 (3-9)**

JECANF 111276494 Rump: 90, MS: 93, F&L: 90, DS: 88  
 1 9 305 6011 289 4.81 227 3.78(252 224 249)

2 8 305 7327 354 4.83 290 3.96(276 242 287)  
 3 8 282 8424 418 4.96 326 3.87(288 259 294)  
 3 LACT: 22012M, 1075F, 4.88% 854P, 3.88%  
 AVG. BCA:272M, 242F, 277P +44M +24F +39P  
 CAN-EBV:(04/23) +186M, +1F,-0.11% +1P,-0.09% RPT.63%  
 CAN-ETA:(04/23) +10 FC,44% RPT,97 RK, +1448 LPI, +454 PRO\$  
 MR :100, Inbr.Coeff. +6.87%, R-Value: +15%  
 22nd Intermediate Calf, Royal Agriculture Winter Fair 2019

- 3RD DAM 107414569 ROBINDALE IATOLA JENNIE (EAS 4Z) VG 85 (4-0)
- 4TH DAM 105217079 ROBINDALE SULTAN JENNIE (EAS 1W) VG 88 (4-4)
- 5TH DAM 104229173 ROBINDALE SENIOR JENNIE (EAS 18S) EX 90 (4-4)
- 6TH DAM 10201780 ROBINDALE TRAD JENNIE 1J (EAS 1J) EX 90 (7-2)
- 7TH DAM 10201780 ROBINDALE TRAD JENNIE 1J (EAS 1J) EX 90 (7-2)
- 8TH DAM 496161 WILBE MERIT'S JUANITA 6M GP 84 (2-6)
- 9TH DAM 468268 WILBE GENERAL'S JULIANA EX 90 (5-2)

**BORN:**

August 17, 2021

**BREEDER / OWNER:**

Ferme Rogguia Enr, Stanstead, QC

VÊLÉ  
 FRESH  
 MAY 27<sup>TH</sup> 2023

**STEINHAUERS IATOLA APPLEJACK**

JEUSAM 115488982  
 CAN-GEV:(04/23) +225M, -1F,-0.15% +4P,-0.05% RPT.95%  
 CAN-ETA:(04/23) +3 FC,86% RPT,68 RK, +1223 GLPI, -53 PRO\$  
 MR :97, Inbr.Coeff. +7.18%, R-Value: +17%

**RAPID BAY GETAWAY BELLE ET - EX 94-2E (7-3) - 2\***

JECANF 107536358  
 3 8 305 7693 472 6.14 278 3.61(259 290 246)  
 4 9 305 8143 485 5.96 305 3.75(260 282 256)  
 6 7 305 8637 538 6.23 309 3.58(260 301 245)  
 5 LACT: 47841M, 3018F, 6.31% 1837P, 3.84%  
 AVG. BCA:251M, 277F, 240P +34M +59F +20P  
 4 prog class 2 EX, 2 VG, GP+100%  
 17TH SENIOR 2 YEAR OLD, ROYAL AGRICULTURAL WINTER FAIR 2014  
 3RD FEMME 1 AN SENIOR SALON INTERNATIONAL LAITIER 2013 7TH SENIOR CALF, ROYAL WINTER FAIR 2012  
 11TH FOUR YEAR OLD, ROYAL AGRICULTURAL WINTER FAIR 2016 1ST SR THREE YEAR OLD, ROYAL AGRICULTURAL WINTER FAIR 2015

**CHILLI ACTION COLTON-ET**

JEUSAM 66738335  
 CAN-GEV:(04/23) -675M, +6F,+0.56% -15P,+0.15% RPT.98%  
 CAN-ETA:(04/23) +13 FC,96% RPT,99 RK, +1529 GLPI, +548 PRO\$  
 MR :96, Inbr.Coeff. +5.17%, R-Value: +15%

**ROBINDALE MONEY JENNIE - EX 90-3E (6-8) - 2\***

JECANF 108816405  
 3 4 289 7518 336 4.47 268 3.56(238 196 223)  
 4 4 305 7700 342 4.44 283 3.68(227 186 219)  
 5 4 305 8581 400 4.66 322 3.75(245 211 242)  
 5 LACT: 37224M, 1695F, 4.55% 1359P, 3.65%  
 AVG. BCA:231M, 195F, 220P +7M -11F -5P  
 3 prog class 1 EX, 2 VG, GP+100%  
 2 STAR BROOD COW, AUGUST 2021  
 3e 4 ans, Expo Brome 2018





**PEARLMONT IMPULS DAFFY EX**  
The East Queen!  
Même famille | Same family

61

**FDL GISLEV SWEETIE**  
**JECANF 120189149 - PUREBRED**

GPA:(04/23) +685M, +40F,+0.09% +36P,+0.14% RPT.60%  
CAN-ETA:(04/23) -7(PA) FC,49% RPT,0 RK, +1681(PA) GLPI, +1595 PRO\$  
MR :107(PA), Inbr.Coeff. +4.86%, R-Value: +12%

**SIRE**

**VJ GISLEV**

JEDNKM 304171  
GMACE:(04/23) +478M, +69F,+0.60% +45P,+0.36% RPT.85 %  
CAN-ETA:(04/23) -10(MACE) FC,71% RPT,3 RK, +1772(MACE) GLPI, +2107 PRO\$  
MR :110(MACE), Inbr.Coeff. +7.47%, R-Value: +8%  
21 prog class 1 EX, 5 VG, 13 GP, 2 G, GP+90%

**DAM**

**FDL MATT SWEET - VG 85 (1-10)**

JECANF 111292137 Rump: 88, MS: 85, F&L: 83, DS: 85  
1 8 289 6921 283 4.09 254 3.67(304 230 295)

2 7 305 9201 402 4.37 341 3.71(350 281 341)SA  
3 LACT: 23009M, 977F, 4.25% 855P, 3.72%  
AVG. BCA:327M, 256F, 318P +73M +9F +50P  
CAN-EBV:(04/23) +1194M, +5F,-0.68% +28P,-0.23% RPT. 61%  
CAN-ETA:(04/23) +3 FC,46% RPT,57 RK, +1583 LPI, +1234 PRO\$  
MR :103, Inbr.Coeff. +8.55%, R-Value: +16%

Silver Award, AUGUST 2022

- 3RD DAM 117351589 PEARLMONT VIBRANT SWEETHEART VG-85 (2-6)
- 4TH DAM 116341918 PEARLMONT JIMMIE DARLING-ET EX-90 (3-1)
- 5TH DAM 114356624 PEARLMONT IMPULS DAFFY EX 90 (3-4)
- 6TH DAM 113148262 PEARLMONT PARAMOUNT DAFFODIL EX 91 2E (5-3)
- 7TH DAM 110875871 SOMERHILL MONTANA DAISY EX 91 4E (9-11)

**BORN:** July 30, 2021

**BREEDER:**

Groupe Fleur de Lys, Coaticook, QC

**OWNER:**

Groupe Fleur de Lys, Coaticook, QC

**VJ FIHL HUSKY HIHL**

JEDNKM 303812

GMACE:(04/23) -108M, +39F,+0.62% +33P,+0.51% RPT.90%  
CAN-ETA:(04/23) -6(MACE) FC,77% RPT,10 RK, +1663(MACE) GLPI, +1501 PRO\$  
MR :107(MACE), Inbr.Coeff. +4.53%, R-Value: +8%

**DNK 017237-02432**

JEDNKF17237-02432

**WILSONVIEW IF MATT-ET**

JEUSAM 118367941

CAN-GEV:(04/23) +505M, +24F,-0.02% +18P,-0.01% RPT.99%  
CAN-ETA:(04/23) +7 FC,97% RPT,91 RK, +1840 GLPI, +1681 PRO\$  
MR :106, Inbr.Coeff. +6.11%, R-Value: +18%

**PEARLMONT MEDALIST SWEETIE PIE ET - VG 85 (5-5)**

JEUSAF 67139486

7 2 305 8400 386 4.60 355 4.23(234 202 261)  
1 LACT: 12760M, 618F, 4.84% 551P, 4.32%  
AVG. BCA:234M, 202F, 261P -22M -40F -14P  
1 prog class 1 VG, GP+100%

VÉLÉ  
FRESH  
JULY 4<sup>TH</sup> 2023



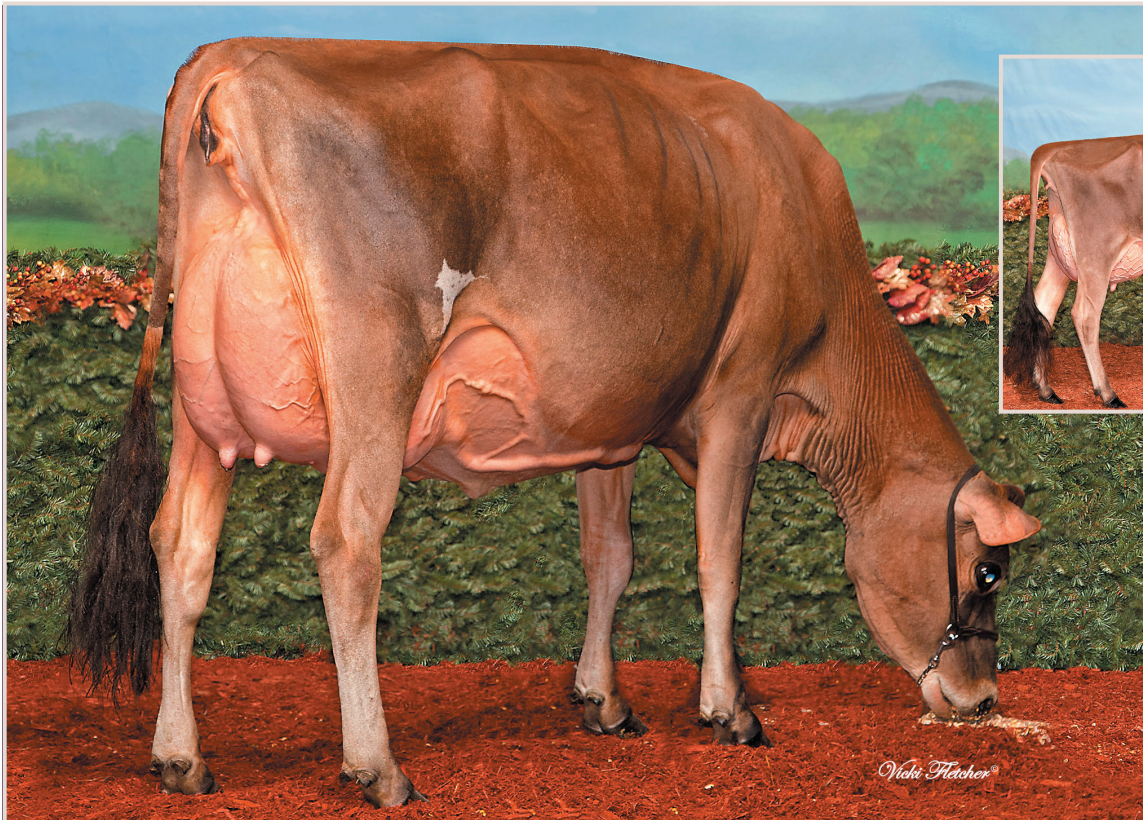

**MARLAU TEQUILA FARREN VG-87**

All-Canadian Jr. 2-Yr-Old 2015

1<sup>st</sup> Jr. 2-Yr-Old RAWF 2015 - Res. Grand Champion Qc Spring Show 2015

2<sup>e</sup> mère | 2<sup>nd</sup> Dam

**MARLAU COMERICA FABIENNE**

**EX-94 3E 2\***

All-Canadian Milking Yearling  
2011

Res. Intermediate  
Champion WDE 2011

H.M. Intermediate  
Champion RAWF 2011

Même famille | Same family

62

**DU SILLON AB FLYING ON THE MOON ET  
JECANF 120747415 - PUREBRED**

GPA:(04/23) -862M, -43F,+0.04% -38P,-0.06% RPT.69%  
CAN-ETA:(04/23) +9(PA) FC,60% RPT,95 RK, +1232(PA) GLPI, -858 PRO\$  
MR :98(PA), Inbr.Coeff. +6.13%, R-Value: +10%

**SIRE  
RIVER VALLEY VENUS V I P**

JE840M3126479167  
CAN-GEV:(04/23) -914M, -47F,+0.01% -34P,+0.02% RPT.95%  
CAN-ETA:(04/23) +13 FC,89% RPT,99 RK, +1305 GLPI, -621 PRO\$  
MR :99, Inbr.Coeff. +3.16%, R-Value: +11%  
162 prog class 19 EX, 81 VG, 57 GP, 5 G, GP+97%

**DAM  
LOOKOUT FOREVER IMPRESSED - VG 88 (3-10)**

JECANF 109432919 Rump: 83, MS: 91, F&L: 83, DS: 91  
2 0 305 5954 272 4.57 216 3.63(233 200 223)

3 2 305 9779 530 5.42 345 3.53(345 342 319)  
4 11 305 9212 532 5.78 359 3.90(267 286 274)  
3 LACT: 32483M, 1818F,5.60% 1251P,3.85%  
AVG. BCA:282M, 276F, 272P +38M +49F +24P  
CAN-GEV:(04/23) -645M, -34F,+0.01% -38P,-0.18% RPT.78%  
CAN-ETA:(04/23) +6 FC,68% RPT,83 RK, +1217 GLPI, -840 PRO\$  
MR :99, Inbr.Coeff. +5.37%, R-Value: +9%  
3 prog class 3 VG, GP+100%  
2ND JUNIOR 2 YR OLD, SUPREME LAITIER 2017  
CHAMPIONNE JUNIOR & 1ER UN AN JUNIOR, EXPO DE LOTBIÈRE 2016  
5TH SPRING YEARLING, WORLD DAIRY EXPO 2016  
2E UN AN JUNIOR, SUPREME LAITIER 2016

3RD DAM 101616429 HAUTPRE FUROR FABULOUS -ET (MTM 15N) VG 87 (7-2)  
4TH DAM 10013165 RESPONSES FARREN (PJI 77D) EX 91 (5-2)  
5TH DAM JEUSAF 3753344 B B FARRAH EX 91 2E (8-2)

**BORN:**  
July 16, 2021

**BREEDER:**  
Ferme Du Sillon II, A. Bilodeau&Misty Meadow,  
St-Alexandre de Kamaouraska,QC

**OWNER:**  
Ferme Roggua Enr, Stanstead, QC

**CHILLI ACTION COLTON-ET**

JEUSAM 66738335  
CAN-GEV:(04/23) -675M, +6F,+0.56% -15P,+0.15% RPT.98%  
CAN-ETA:(04/23) +13 FC,96% RPT,99 RK, +1529 GLPI, +548 PRO\$  
MR :96, Inbr.Coeff. +5.17%, R-Value: +15%

**TJ CLASSIC MINISTER VENUS ET - EX 94-3E (5-8)**

JEUSAF 117243875  
3 5 280 5932 305 5.14 230 3.88 (NA NA NA )  
4 5 269 6355 361 5.68 246 3.87 (NA NA NA )  
5 4 305 7314 457 6.25 258 3.53 (NA NA NA )  
3 LACT: 19601M, 1123F,5.73% 734P,3.74%

**ROCK ELLA IMPRESSION ET - EX 90 (4-7)**

JECANM 11227649  
CAN-GEV:(04/23) -854M, -57F,-0.18% -40P,-0.10% RPT.98%  
CAN-ETA:(04/23) +6 FC,93% RPT,86 RK, +1223 GLPI, -1051 PRO\$  
MR :101, Inbr.Coeff. +5.75%, R-Value: +10%

**MARLAU TEQUILA FARREN ET - VG 87 (2-1)**

JECANF 107591218  
1 11 305 5222 310 5.94 217 4.16(208 231 228)  
1 LACT: 5248M, 313F,5.96% 218P,4.15%  
AVG. BCA:208M, 231F, 228P  
1 prog class 1 VG, GP+100%  
1ST JUNIOR YEARLING, OXFORD PARISH SHOW 2014  
1ST JUNIOR YEARLING, STRATFORD CHAMPIONSHIP SHOW 2014  
8TH JUNIOR YEARLING, ROYAL AGRICULTURAL WINTER FAIR 2014  
1 GENISSE JUNIOR EXPO TROIS-RIVIERES  
2ND JR CALF ONTARIO SUMMER SHOW 2013  
3rd JUNIOR YEARLING - SALON INTERNATIONAL LAITIER 2014  
7TH JUNIOR YEARLING - ONTARIO JERSEY SUMMER SHOW 2014  
7TH JUNIOR YEARLING, ROYAL AGRICULTURAL WINTER FAIR 2016

VÊLÉ  
FRESH  
JUNE 24<sup>TH</sup> 2023

63

**FDL CHIEF PZIFER**  
**JECANF 120189133 - PUREBRED - GP 83 (2-0)**

Rump: 86, MS: 82, F&L: 83, DS: 88  
1 9 69 6999 327 4.67 258 3.69(289 255 280)(Proj)  
1 LACT: 1797M 77F, 4.28% 61P, 3.39%  
PA:(04/23) +829M, +58F, +0.23% +30P, -0.01% RPT.40%  
CAN-ETA:(04/23) +5(PA) FC.34% RPT.75 RK, +1853(PA)  
LPI, +1920 PRO\$  
MR :103(PA), Inbr.Coeff. +6.18%, R-Value: +15%

**SIRE**  
**JX RIVER VALLEY CHIEF {6} ET**  
JEUSAM 75341195

CAN-GEV:(04/23) +1993M, +91F, -0.14% +57P, -0.23% RPT.97%  
CAN-ETA:(04/23) +6 FC, 92% RPT.86 RK, +2032 GLPI, +3047 PRO\$  
MR :101, Inbr.Coeff. +14.89%, R-Value: +17%  
238 prog class 40 VG, 153 GP, 42 G, 3 F, GP+81%

**DAM**  
**MENDA PREMIER PIPER - VG 86 (4-3)**  
JEUSAF 119690712 Rump: 87, MS: 88, F&L: 84, DS: 86

3 11 305 7655 456 5.96 340 4.44(232 255 272)  
5 1 305 7560 464 6.14 317 4.19(227 256 252)  
6 1 305 7531 447 5.94 332 4.41(216 238 252)  
3 LACT: 25745M, 1573F, 6.11% 1141P, 4.43%  
AVG. BCA:225M, 250F, 259P -31M +4F -12P  
CAN-EBV:(04/23) -334M, +24F, +0.59% +2P, +0.21% RPT.63%  
CAN-ETA:(04/23) +3 FC, 44% RPT.57 RK, +1648 LPI, +679 PRO\$  
MR :105, Inbr.Coeff. +2.96%, R-Value: +13%  
2 prog class 2 GP, GP+100%

**3RD DAM JEUSAF 117106312 MENDA GOAL PRECIOS EX 90 (3-5)**  
**4TH DAM JEUSAF 113444144 MENDA SAMBO PARSLEY {6} EX 93 4E (6-10)**  
**5TH DAM JEUSAF 111159107 RMCCP PATTON PUMPKIN {5} VG 85 (3-6)**

**BORN:** May 03, 2021  
**BREEDER:**  
Groupe Fleur de Lys, Coaticook, QC  
**OWNER:**  
Groupe Fleur de Lys, Coaticook, QC

**VÊLÉ**  
**FRESH**  
**MAR. 2<sup>ND</sup> 2023**  
**DUE FEB. 13 2024 X**  
**CASPIAN**

**JX RIVER VALLEY CHECKMATE {5} ET**  
JE840M3126479255

GMACE:(04/23) +1396M, +62F, -0.12% +49P, -0.07% RPT.86%  
CAN-ETA:(04/23) +0(MACE) FC.78% RPT.43 RK, +1632(MACE) GLPI, +1805 PRO\$  
MR :100(MACE), Inbr.Coeff. +10.20%, R-Value: +17 %

**JX RIVER VALLEY CHROME CHERITA {5} ET**  
JE840F3126479388

1 10 305 7377 308 4.18 301 4.08(NA NA NA)  
2 10 305 7686 390 5.07 281 3.66(NA NA NA)  
4 5 82 4968 275 5.54 178 3.58(NA NA NA)  
3 LACT: 20031M, 973F, 4.86% 760P, 3.79%

**HAWARDEN IMPULS PREMIER**  
JEUSAM 67107510

CAN-GEV:(04/23) -1M, +37F, +0.50% +21P, +0.29% RPT.99%  
CAN-ETA:(04/23) +7 FC, 98% RPT.91 RK, +1812 GLPI, +1514 PRO\$  
MR :102, Inbr.Coeff. +0.32%, R-Value: +16%

**MENDA VERBATIM PARSLAY EX-92 2E (4-6)**  
JEUSAF 118035437

Rump: N/A, MS: N/A, F&L: N/A, DS: N/A  
2 0 276 5209 247 4.74 188 3.61(NA NA NA)  
2 11 305 7259 374 5.15 270 3.72(NA NA NA)  
3 11 270 6218 299 4.81 220 3.54(NA NA NA)  
3 LACT: 18686M, 920F, 4.92% 678P, 3.63%  
MACE:(04/23) -627M, -27F, +0.08% -24P, +0.01% RPT.46%  
CAN-ETA:(04/23) +2(MACE) FC, 42% RPT.47 RK, +1260(MACE) LPI, -897 PRO\$  
MR :104(MACE), Inbr.Coeff. +5.39%, R-Value: +10%  
1 prog class 1 VG, GP+100%

64

**DULET JORDAN DOREEN**  
**JECANF 120396298 - PUREBRED - GP 84 (2-0)**

Rump: 85, MS: 83, F&L: 85, DS: 88  
1 10 305 8153 418 5.13 299 3.67(340 327 329)GA  
1 LACT: 8882M, 463F, 5.21% 332P, 3.74%  
AVG. BCA:340M, 327F, 329P +39M +40F +22P  
CAN-GEV:(04/23) +806M, +43F, +0.02% +30P, -0.01% RPT.75%  
CAN-ETA:(04/23) +2 FC, 63% RPT.47 RK, +1535 GLPI, +1534 PRO\$  
MR :100, Inbr.Coeff. +8.76%, R-Value: +16%  
Gold Award, MAY 2023

**SIRE**  
**AUDIBEL JORDAN ET**  
JECANM 13024634

CAN-GEV:(04/23) +72M, +24F, +0.27% +10P, +0.10% RPT.96%  
CAN-ETA:(04/23) +6 FC, 91% RPT.86 RK, +1508 GLPI, +955 PRO\$  
MR :102, Inbr.Coeff. +7.97%, R-Value: +17%  
352 prog class 84 VG, 218 GP, 50 G, GP+86%

**DAM**  
**PINE-TREE MARCIN DELIA ET - EX 90-2E (6-1) - 3\***  
JEUSAF 67731479 Rump: 90, MS: 90, F&L: 88, DS: 90

2 0 305 9339 449 4.81 365 3.91(366 330 376)PA  
3 3 305 9947 498 5.01 381 3.83(348 319 353)GA  
4 7 305 9735 490 5.03 390 4.01(294 271 312)SA  
4 LACT: 42549M, 2078F, 4.88% 1665P, 3.91%  
AVG. BCA:336M, 307F, 347P +38M +28F +39P  
CAN-GEV:(04/23) +1216M, +40F, -0.28% +39P, -0.10% RPT.84%  
CAN-ETA:(04/23) -1 FC, 69% RPT.19 RK, +1558 GLPI, +1594 PRO\$  
MR :101, Inbr.Coeff. +9.55%, R-Value: +16%  
6 prog class 5 VG, 1 GP, GP+100%  
3 STAR BROOD COW, MAY 2023  
Silver Award, DECEMBER 2022 • Gold Award, MAY 2021  
Platinum Award, FEBRUARY 2020

**3RD DAM JEUSAF 118706113 SUNSET CANYON DZZLER V MAID 2348 EX90 4-8)**  
**4TH DAM JEUSAF 117925009 SUNSET CANYON VALEN I MAID 118-ET vg 85 (2)**  
**6TH DAM JEUSAF 116519641 SUNSET CANYON IMPULS L MAID 2-ET VG 87 (3-1)**  
**7TH DAM JEUSAF 112235062 SUNSET CANYON LEMVIG MAID 4-ET EX 93 2E (5-6)**  
**8TH DAM JEUSAF 3775503 TENN HAUG E MAID EX 93 3E (6-8)**

**BORN:** June 14, 2020  
**BREEDER:**  
Ferme Dulet Inc, St. Pascal, QC  
**OWNER:**  
Ferme Dulet Inc, St. Pascal, QC



**VERJATIN WESTSTAR ET - VG 86 (2-1)**  
JECANM 109411770

CAN-GEV:(04/23) +1020M, +50F, -0.03% +44P, +0.05% RPT.95%  
CAN-ETA:(04/23) -3 FC, 88% RPT.24 RK, +1544 GLPI, +1161 PRO\$  
MR :104, Inbr.Coeff. +7.25%, R-Value: +15%

**GUIMO PREMIER JADE ET - EX 91-4E (9-4) - 4\***  
JECANF 108690472

4 4 305 9873 541 5.48 396 4.01(307 307 325)  
6 9 305 9088 515 5.67 369 4.06(272 285 293)SA  
9 3 106 8833 500 5.66 370 4.19(248 269 274)(Proj)  
6 LACT: 59534M, 3452F, 5.80% 2493P, 4.19%  
AVG. BCA:262M, 274F, 280P +23M +41F +32P  
9 prog class 7 VG, 2 GP, GP+100%  
4 STAR BROOD COW, MAY 2023  
Silver Award, AUGUST 2021

**GLYNN VALENTINO MARCIN**  
JEUSAM 117360129

CAN-GEV:(04/23) +2378M, +36F, -1.03% +64P, -0.33% RPT.94%  
CAN-ETA:(04/23) -2 FC, 82% RPT.29 RK, +1474 GLPI, +1837 PRO\$  
MR :102, Inbr.Coeff. +7.25%, R-Value: +17%

**OAKLANE CHISEL DELLA 2130 ET - VG 85 (5-4)**  
JEUSAF 67742130

1 10 305 8264 448 5.42 317 3.84(NA NA NA)  
3 1 305 9700 531 5.47 375 3.87(NA NA NA)  
5 2 123 4263 255 5.52 164 3.55(NA NA NA)  
3 LACT: 22587M, 1234F, 5.46% 856P, 3.79%  
2 prog class 1 EX, 1 VG, GP+100%

**SUNSET CANYON LEMVIG MAID**  
**4 EX-93 2E**  
**7<sup>e</sup> mère | 7<sup>th</sup> Dam**

**2<sup>E</sup> VEAU FRAÎCHE**  
**FRESH 2<sup>ND</sup> CALF**





Frank Robinson

**SUN VALLEY VOLCANO BELLITA VG-86**  
4<sup>e</sup> mère | 4<sup>th</sup> Dam

65

**FDL CONTOUR BEAUTY**

**JECANF 120189128 - 87.5% pure - VG 85 (2-1)**

Rump: 87, MS: 85, F&L: 86, DS: 84  
1 10 87 6479 323 4.99 250 3.86(262 245 266)(Proj)  
1 LACT: 2087M 97F, 4.65% 74P, 3.55%  
PA:(04/23) +804M, +60F, +0.28% +40P, +0.14% RPT.37%  
CAN-ETA:(04/23) +6(PA) FC, 31% RPT, 83 RK, +1633(PA) LPI, +1892 PRO\$  
MR :99(PA), Inbr.Coeff. +8.10%, R-Value: +15%

**SIRE**

**LENCREST CONTOUR ET**

JECANM 111353299  
GPA:(04/23) +1139M, +108F, +0.68% +73P, +0.40% RPT.70%  
CAN-ETA:(04/23) +10(PA) FC, 60% RPT, 97 RK, +2017(PA)GLPI, +3431 PRO\$  
MR :95(PA), Inbr.Coeff. +6.64%, R-Value: +15%  
40 prog class 12 VG, 24 GP, 3 G, 1 F, GP+90%

**DAM**

**FDL OLIVER BELLA - GP 82 (2-2)**

JECANF 111292103 Rump: 82, MS: 83, F&L: 80, DS: 83  
1 9 285 5992 292 4.87 226 3.77(255 234 254)

2 LACT: 9814M, 478F, 4.87% 364P, 3.71%  
AVG. BCA:255M, 234F, 254P +3M -8F -10P  
CAN-GEV:(04/23) +469M, +13F, -0.13% +8P, -0.11% RPT. 76%  
CAN-ETA:(04/23) +2 FC, 64% RPT, 47 RK, +1237 GLPI, +383 PRO\$  
MR :102, Inbr.Coeff. +10.33%, R-Value: +16%  
1 prog class 1 VG, GP+100%

- 3RD DAM JEUSAF 119278130 SUN VALLEY MAGNUM BELLITA GP 83 (2-&)
- 4TH DAM JEUSAF 118435004 SUN VALLEY VOLCANO BELLITA VG 86 (3-8)
- 5TH DAM JEUSAF 114558419 SUNNY RIDGE REBEL BELL EX 90 (4-3)
- 6TH DAM JEUSAF 111953804 SUN VALLEY LEMVIG BELL VG 85 (4-10)
- 7TH DAM JEUSAF 3923626 SUN VALLEY BERRETTA BLUE BELLE EX 92 3E (8-10)
- 8TH DAM JEUSAF 3768825 SUN VALLEY LESTER BELLE-ET VG 88 (3-5)
- 9TH DAM JEUSAF 3564513 SUN VALLEY DUNAN BEAUTY VG 88 (3)
- 10TH DAM JEUSAF 3429082 SUN VALLEY ZORRO BELL EX 92 4E (4-8)
- 11TH DAM JEUSAF 3247928 SUN VALLEY ARISTOTLE BELLE VG 86 (3-2)
- 12TH DAM JEUSAF 3129655 FERRYLAND PHIL BEE VG 88 (6-10)
- 13TH DAM JEUSAF 2867564 GENERATORS BELL BEE G72 (3)
- 14TH DAM JEUSAF 2788882 AMBASSADOR MARLU BEHT BELLE GP 84 (5-1)
- 15TH DAM JEUSAF 2631179 KEEPERS MARLU BELINDA BETH EX 91 2E (9-9)
- 16TH DAM KEEPERS MARL BELINDA BETH EX 92 2E (9-9)
- 17TH DAM BLUE RIDGE KEEPS BELINDA G 74 (10-11)
- 18TH DAM BLUE RIDGE ADVANCER FAITH GP 84 (4-5)
- 19TH DAM BLUE RIDGE PIERR BLOSSOM EX 92 (4-4)
- 20TH DAM BLUE RIDGE DESIGN BONNY EX 92

**BORN:** April 10, 2021

**BREEDER:**

Groupe Fleur de Lys, Coaticook, QC

**OWNER:**

Groupe Fleur de Lys, Coaticook, QC

**LEGENDAIRY BOURBON ET**

JEUSAM 119729720  
CAN-GEV:(04/23) +1150M, +49F, -0.15% +49P, +0.06% RPT.94%  
CAN-ETA:(04/23) +2 FC, 86% RPT, 61 RK, +1455 GLPI, +1454 PRO\$  
MR :96, Inbr.Coeff. +8.52%, R-Value: +16%

**LENCREST COCOPUFF - EX 93-2E (6-10) - 2\***

JECANF 109010134  
3 5 305 10281 723 7.03 492 4.79(335 430 424)PA  
4 9 305 12724 846 6.65 558 4.39(367 450 426)PA  
6 7 305 11843 883 7.46 512 4.32(327 458 374)PA  
5 LACT: 56500M, 4002F, 7.08% 2632P, 4.66%  
AVG. BCA:337M, 430F, 400P +97M +198F +147P  
4 prog class 1 EX, 2 VG, 1 GP, GP+100%  
2019 Double Hall of Fame Winner  
Platinum Award, DECEMBER 2022  
Lifetime Production Award, DECEMBER 2022  
2 STAR BROOD COW, MAY 2022  
Platinum Award, JANUARY 2021

**DUTCH HOLLOW OLIVER**

JEUSAM 67184544  
CAN-GEV:(04/23) +966M, +28F, -0.27% +18P, -0.24% RPT.98%  
CAN-ETA:(04/23) +7 FC, 96% RPT, 91 RK, +1597 GLPI, +1459 PRO\$  
MR :103, Inbr.Coeff. +8.09%, R-Value: +17%

**PROGENESIS PELE BELLE ET - GP 83 (2-6)**

JECANF 110365446  
2 3 305 7559 389 5.15 289 3.82(302 286 304)  
3 6 305 7949 419 5.27 300 3.77(268 255 268)  
4 9 305 8793 460 5.23 337 3.83(254 246 257)  
3 LACT: 28640M, 1514F, 5.29% 1103P, 3.85%  
AVG. BCA:275M, 262F, 276P +19M +18F +6P  
2 prog class 2 GP, GP+100%

VÊLÉ  
FRESH  
FEB. 12<sup>TH</sup> 2023  
DUE FEB. 13<sup>TH</sup> 2024 X  
KAMAKAZI  
ACÈRE  
POLLED



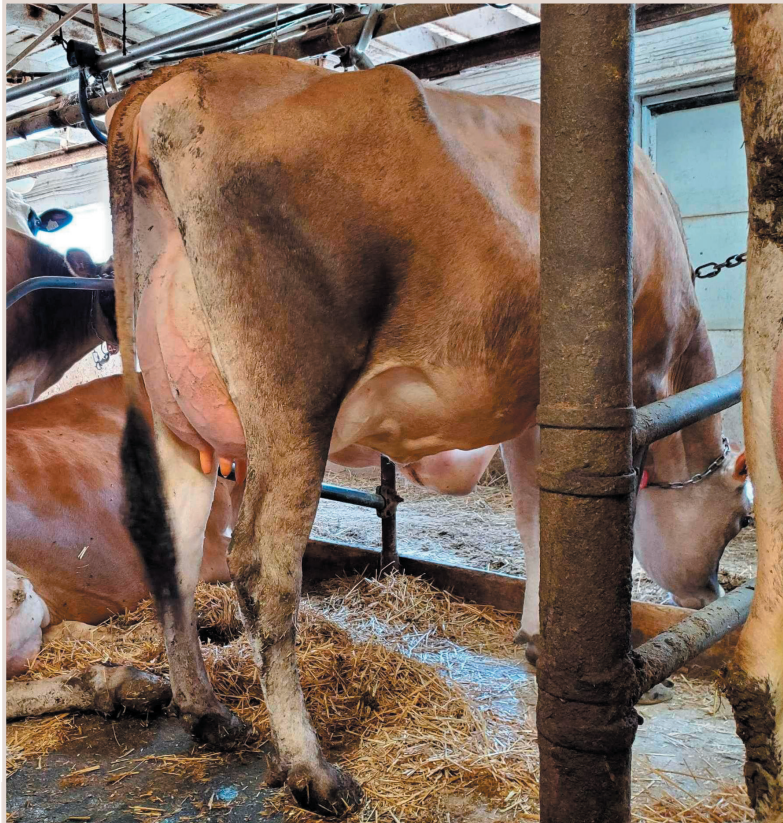

**VERJATIN JORDAN LEEZARDA GP-81 2YR**  
En vente | She sells

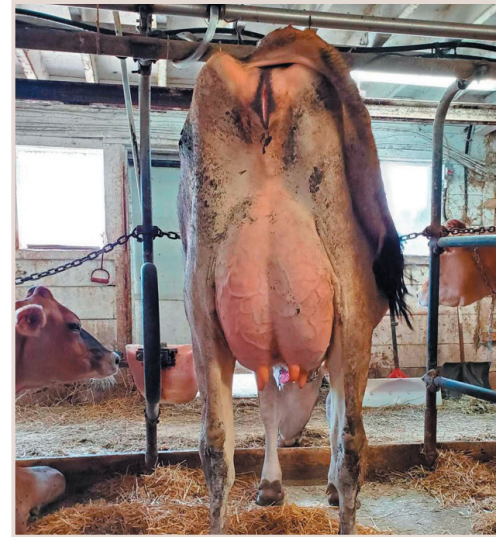

**VERJATIN JORDAN LEEZARDA**  
**GP-81 2YR**  
En vente | She sells

66

**VERJATIN JORDAN LEEZARDA**  
**JECANF 120279152 - PUREBRED - GP 81 (2-4)**

Rump: 83, MS: 84, F&L: 80, DS: 79  
1 11 305 5874 328 5.58 242 4.12(248 258 269)  
1 LACT: 6232M, 351F, 5.63% 259P, 4.16%  
AVG. BCA:248M, 258F, 269P -25M -3F -23P  
CAN-GEV:(04/23) +154M, +17F, +0.12% +12P, +0.07% RPT.74%  
CAN-ETA:(04/23) +6 FC, 64% RPT, 83 RK, +1437 GLPI, +722 PRO\$  
MR :102, Inbr.Coeff. +8.58%, R-Value: +16%

**SIRE**  
**AUDIBEL JORDAN ET**

JECANM 13024634  
CAN-GEV:(04/23) +72M, +24F, +0.27% +10P, +0.10% RPT.96%  
CAN-ETA:(04/23) +6 FC, 91% RPT, 86 RK, +1508 GLPI, +955 PRO\$  
MR :102, Inbr.Coeff. +7.97%, R-Value: +17%  
353 prog class 84 VG, 219 GP, 50 G, GP+86%

**DAM**  
**VERJATIN WILDCAT LEEZARD - VG 85 (2-3)**

JECANF 110239517 Rump: 83, MS: 86, F&L: 85, DS: 87  
1 9 305 6769 369 5.45 270 3.99(279 286 293)SA  
2 LACT: 12207M, 678F, 5.55% 479P, 3.92%  
AVG. BCA:279M, 286F, 293P  
CAN-GEV:(04/23) +253M, +12F, -0.01% +16P, +0.09% RPT.80%  
CAN-ETA:(04/23) +2 FC, 67% RPT, 47 RK, +1405 GLPI, +693 PRO\$  
MR :99, Inbr.Coeff. +8.98%, R-Value: +16%  
2 prog class 1 VG, 1 GP, GP+100%  
Silver Award, JANUARY 2020

3RD DAM 107093325 VERJATIN RANDOM LIZ ET EX 90 (6-3)  
4TH DAM 103955536 SUNSET CANYON MILITIA LIZA -ET VG 85 (7-6)  
5TH DAM JEUSAF 114081070 BW BOMBER LIZZIE ET299-ET VG 88 (2)  
6TH DAM (JEUSAF110834153) BW AVERY KATIE ET121-ET EX 93 3 3 (4-7)  
7TH DAM JEUSAF 3910073 BW BERRETTA PRIZE G525 EX 92 4E (6-8)

**BORN:**  
July 27, 2020

**BREEDER:**  
Ferme Verjatin Holstein Inc, St Gervais, QC

**OWNER:**  
Ferme Urdani Inc, St-Anicet, QC

**DUE SEPT. 14<sup>TH</sup> 2023**  
**X BEEF**

**VERJATIN WESTSTAR ET - VG 86 (2-1)**

JECANM 109411770  
CAN-GEV:(04/23) +1020M, +50F, -0.03% +44P, +0.05% RPT.95%  
CAN-ETA:(04/23) -3 FC, 88% RPT, 24 RK, +1544 GLPI, +1161 PRO\$  
MR :104, Inbr.Coeff. +7.25%, R-Value: +15%

**GUIMO PREMIER JADE ET - EX 91-4E (9-4) - 4\***

JECANF 108690472  
4 4 305 9873 541 5.48 396 4.01(307 307 325)  
6 9 305 9088 515 5.67 369 4.06(272 285 293)SA  
9 3 106 8833 500 5.66 370 4.19(248 269 274)(Proj)  
6 LACT: 59534M, 3452F, 5.80% 2493P, 4.19%  
AVG. BCA:262M, 274F, 280P +23M +41F +32P  
9 prog class 8 VG, 1 GP, GP+100%  
4 STAR BROOD COW, MAY 2023  
Silver Award, AUGUST 2021

**AHLEM TEXAS WILDCAT 22702-ET**

JEUSAM 74067487  
CAN-GEV:(04/23) +806M, +5F, -0.45% +34P, +0.03% RPT.97%  
CAN-ETA:(04/23) +5 FC, 92% RPT, 81 RK, +1610 GLPI, +1247 PRO\$  
MR :102, Inbr.Coeff. +8.67%, R-Value: +18%

**VERJATIN MARVEL LIZARD ET - VG 87 (3-3) - 2\***

JECANF 107954757  
3 0 305 7818 410 5.24 312 3.99(258 248 271)  
4 5 305 8340 466 5.59 335 4.02(253 260 268)  
5 5 305 9182 491 5.35 373 4.06(268 264 287)SA  
7 LACT: 53592M, 2901F, 5.41% 2208P, 4.12%  
AVG. BCA:232M, 230F, 248P -12M -4F +3P  
3 prog class 1 EX, 2 VG, GP+100%  
2 STAR BROOD COW, JANUARY 2021  
Silver Award, MAY 2019



67

**FDL JIVE SUMMER**  
**JECANF 120189099 - PUREBRED - VG 86 (2-9)**

Rump: 84, MS: 86, F&L: 85, DS: 87  
 1 8 285 6109 346 5.66 263 4.31(265 283 302)SA  
 1 LACT: 6109M 346F, 5.66% 263P, 4.31%  
 AVG. BCA:265M, 283F, 302P +8M +34F +34P  
 CAN-EBV:(04/23) +667M, +71F, +0.48% +45P, +0.24% RPT.55%  
 CAN-ETA:(04/23) +5(PA) FC, 34% RPT, 75 RK, +1645(PA) LPI, +2183 PRO\$  
 MR :98, Inbr.Coeff. +8.54%, R-Value: +16%

**SIRE**  
**SUN VALLEY JIVE - VG 85 (2-6)**

JEUSAM 119191044  
 CAN-GEV:(04/23) +1019M, +51F, -0.02% +42P, +0.03% RPT.97%  
 CAN-ETA:(04/23) +4 FC, 91% RPT, 75 RK, +1382 GLPI, +1739 PRO\$  
 MR :96, Inbr.Coeff. +7.50%, R-Value: +17%  
 177 prog class 4 EX, 35 VG, 105 GP, 32 G, 1 F, GP+81%

**DAM**  
**FDL CHANGE SEASON - VG 85 (2-3)**

JECANF 111292135 Rump: 85, MS: 86, F&L: 85, DS: 84  
 1 8 305 6985 352 5.04 271 3.88(307 286 315)SA

2 8 285 8109 437 5.39 333 4.11(306 299 330)GA  
 3 7 291 9988 522 5.23 416 4.16(342 324 375)(Proj)  
 3 LACT: 24911M, 1301F, 5.22% 1011P, 4.06%  
 AVG. BCA:307M, 293F, 323P +52M +46F +55P  
 CAN-EBV:(04/23) +886M, +67F, +0.29% +42P, +0.11% RPT.64%  
 CAN-ETA:(04/23) +5 FC, 47% RPT, 75 RK, +1722 LPI, +2095 PRO\$  
 MR :101, Inbr.Coeff. +9.10%, R-Value: +16%  
 1 prog class 1 VG, GP+100%  
 Gold Award, AUGUST 2022  
 Silver Award, AUGUST 2022

- 3RD DAM 109130468 ELMSMEAD STEALTH S SUMMER VG 87 (3-3)
- 4TH DAM 108065982 ELMSMEAD SWAT SUMMER VG 85 (3-1)
- 5TH DAM 105480002 ELMSMEAD BWC SUMMER G 75 (2-7)
- 6TH DAM 102460756 ELMSMEAD ELTON SUMMER
- 7TH DAM 101099462 ELMSMEAD DISTINCTION SUMMER 4M (CCO 4M) GP 81 (2-1)
- 8TH DAM 10209702 ELMSMEAD BREEZE SUMMER 9K (CCO 9K) GP 83 (2-4)
- 9TH DAM 10014259 ELMSMEAD MERIT COCO 9F (CCO 9F)
- 10TH DAM 588091 DAIRYLAND KING J CHOCO (XHW 4C) VG 85 (2-5)
- 11TH DAM 563314 DAIRYLAND JUSTIN CHOCOLATE (XHW 4Z) GP 83 (2-7)
- 12TH DAM 546082 DAIRYLAND STANLEY COCO 34W (XHW 34W) VG 87 (2-6)
- 13TH DAM 533180 DAIRYLAND IMP CARMEL 31T GP 82 (2-3)
- 14TH DAM 506831 DAIRYLAND TITLE CARMELITA 24N EX (4-7)
- 15TH DAM 464632 DAIRYLAND RICKO'S CARMEN 20F EX 92 (6-1)
- 16TH DAM 428892 DAIRYLAND LORD'S CESSILIE 4A EX 90

**BORN:** August 10, 2020  
**BREEDER:**  
 Groupe Fleur de Lys, Coaticook, QC  
**OWNER:**  
 Groupe Fleur de Lys, Coaticook, QC

Silver Award, FEBRUARY 2023

**JARS OF CLAY BARNABAS**  
 JEUSAM 67342492

CAN-GEV:(04/23) +1135M, +39F, -0.26% +30P, -0.18% RPT.99%  
 CAN-ETA:(04/23) +3 FC, 97% RPT, 68 RK, +1415 GLPI, +1225 PRO\$  
 MR :100, Inbr.Coeff. +7.97%, R-Value: +18%

**SUN VALLEY DIMENSION JERSEE - EX 90 (3-2)**

JEUSAF 118371821  
 3 1 305 8495 448 5.27 350 4.12( NA NA NA)  
 4 6 305 8814 438 4.97 358 4.06( NA NA NA)  
 6 8 305 8282 384 4.64 326 3.94( NA NA NA)  
 6 LACT: 43151M, 2132F, 4.94% 1732P, 4.01%

**RIVER VALLEY CHAR CHANGE UP ET**  
 JE840M3126479215

CAN-GEV:(04/23) +745M, +48F, +0.11% +28P, -0.01% RPT.97%  
 CAN-ETA:(04/23) +7 FC, 92% RPT, 91 RK, +1537 GLPI, +1502 PRO\$  
 MR :101, Inbr.Coeff. +9.40%, R-Value: +16%

**FDL SHAGGY SUNSHINE - VG 87 (4-7)**

JECANF 110365436  
 3 0 305 8541 458 5.36 355 4.16(283 281 311)  
 2 LACT: 18767M, 1001F, 5.33% 778P, 4.15%  
 AVG. BCA:283M, 281F, 311P +26M +37F +33P  
 1 prog class 1 VG, GP+100%

VÉLÉ  
 FRESH  
 APRIL 5<sup>TH</sup> 2023  
 DUE MAR. 22<sup>TH</sup> 2024  
 X SKYFALL (SEXED)  
 ELMSEAD BREEDING

68

**HERITAGE JOLIN JULIA**  
**JECANF 120306815 - PUREBRED - GP 83 (1-11)**

Rump: 84, MS: 84, F&L: 85, DS: 83  
 1 9 295 6954 321 4.62 273 3.93(304 263 314)  
 1 LACT: 6954M 321F, 4.62% 273P, 3.93%  
 AVG. BCA:304M, 263F, 314P +41M +14F +33P  
 CAN-EBV:(04/23) +516M, +15F, -0.15% +23P, +0.03% RPT.52%  
 CAN-ETA:(04/23) +5 FC, 40% RPT, 75 RK, +1853 LPI, +1659 PRO\$  
 MR :105, Inbr.Coeff. +6.14%, R-Value: +14%

**SIRE**  
**AUDIBEL DISCO JOLIN ET**

JECANM 1106448858  
 CAN-GEV:(04/23) +1091M, +13F, -0.54% +22P, -0.25% RPT.90%  
 CAN-ETA:(04/23) +7 FC, 81% RPT, 91 RK, +1720 GLPI, +1720 PRO\$  
 MR :105, Inbr.Coeff. +10.25%, R-Value: +16%  
 99 prog class 26 VG, 61 GP, 12 G, GP+88%

**DAM**  
**HERITAGE HITMAN JESSIE - GP 84 (2-3)**

JECANF 111447468 Rump: 84, MS: 86, F&L: 85, DS: 82  
 1 9 305 5888 337 5.72 243 4.13(246 261 267)

2 8 305 7069 389 5.50 322 4.56(266 266 319)SA  
 3 8 299 7687 439 5.71 345 4.49(263 273 311)  
 3 LACT: 20676M, 1168F, 5.65% 912P, 4.41%  
 AVG. BCA:258M, 267F, 299P -5M +15F +23P  
 CAN-EBV:(04/23) -200M, +21F, +0.33% +16P, +0.28% RPT.63%  
 CAN-ETA:(04/23) +2 FC, 44% RPT, 47 RK, +1844 LPI, +1416 PRO\$  
 MR :105, Inbr.Coeff. +3.92%, R-Value: +12%  
 1 prog class 1 GP, GP+100%  
 Silver Award, AUGUST 2022

- 3RD DAM 105971715 JANECEK LEGACY JUSTINE VG 88 (4-10)
- 4TH DAM 103544460 JANECEK JOSETTE EX 90 (8-4)
- 5TH DAM 10215583 ROYALES BERRETTA JEWEL (FAR 5M) GP 81 (2-3)
- 6TH DAM 10024151 CHAMPFLEURI JUDE JENNY (VOO 6H)
- 7TH DAM 593899 CHAMPFLEURI JOEL JENNIFER (VOO 20D) VG 88 (3-8)
- 8TH DAM 582368 CHAMPFLEURI IMPERIAL JENNY (VOO 3C) VG 86 (4-1)
- 9TH DAM 552065 CHAMP FLEURI LUKE JESSICA 13X (VOO 13X) GP 82 (2-6)
- 10TH DAM 532122 CHAMP FLEURI CHANCE JESSIE 17T GP 83 (2-6)

**BORN:** September 07, 2020  
**BREEDER:**  
 Ferme Heritage Jersey Inc, Valcourt, QC  
**OWNER:**  
 Ferme Heritage Jersey Inc, Valcourt, QC

VÉLÉ  
 FRESH  
 JUNE 10<sup>TH</sup> 2023

**OAKLANE DAZZLER DISCO 2127 ET**  
 JEUSAM 67742127

CAN-GEV:(04/23) +515M, +14F, -0.16% +6P, -0.18% RPT.98%  
 CAN-ETA:(04/23) +4 FC, 93% RPT, 75 RK, +1585 GLPI, +800 PRO\$  
 MR :108, Inbr.Coeff. +7.55%, R-Value: +16%

**GUIMO PREMIER JADE ET - EX 91-4E (9-4) - 4\***

JECANF 108690472  
 4 4 305 9873 541 5.48 396 4.01(307 307 325)  
 6 9 305 9088 515 5.67 369 4.06(272 285 293)SA  
 9 3 106 8833 500 5.66 370 4.19(248 269 274)(Proj)  
 6 LACT: 59534M, 3452F, 5.80% 2493P, 4.19%  
 AVG. BCA:262M, 274F, 280P +23M +41F +32P  
 9 prog class 7 VG, 2 GP, GP+100%  
 4 STAR BROOD COW, MAY 2023  
 Silver Award, AUGUST 2021

**VJ HAGENBJERGAARD HIAN HITMAN**  
 JEDNKM 304254

GMACE:(04/23) -915M, +14F, +0.91% +9P, +0.65% RPT.91%  
 CAN-ETA:(04/23) -9(MACE) FC, 77% RPT, 5 RK, +1535(MACE) GLPI, +802 PRO\$  
 MR :100(MACE), Inbr.Coeff. +4.63%, R-Value: +7%

**HERITAGE MATT JANILLYA - VG 85 (2-11)**

JECANF 109737993  
 1 8 275 7290 353 4.84 269 3.69(296 269 290)SA  
 2 8 302 8844 448 5.07 342 3.87(302 284 308)SA  
 2 LACT: 16134M, 801F, 4.96% 611P, 3.79%  
 AVG. BCA:299M, 277F, 299P +22M +9F +8P  
 2 prog class 2 GP, GP+100%  
 Silver Award, NOVEMBER 2019  
 Silver Award, NOVEMBER 2018



**PAYNESIDE SIG PARIS EX-94 4E 6\***  
 Grand Champion ON Summer Show 2012  
 2<sup>nd</sup> 5-Yr-Old Expo Québec 2012  
 2<sup>e</sup> mère | 2<sup>nd</sup> Dam



**ELEGANCE POLLEN PERFECTO VG (2-0)**  
 En vente | She sells



**ELEGANCE POLLEN PERFECTO VG (2-0)**  
 En vente | She sells

69

**ELEGANCE POLLEN PERFECTO**  
**JECANF 120432502 - PUREBRED - VG 85 (2-0)**

Rump: 85, MS: 86, F&L: 85, DS: 83  
 1 9 301 6217 292 4.70 241 3.88(271 239 277)  
 1 LACT: 6217M, 292F, 4.70% 241P, 3.88%  
 AVG. BCA:271M, 239F, 277P -4M -22F -7P  
 CAN-EBV:(04/23) +147M, -16F, -0.30% +0P, -0.08% RPT.52%  
 CAN-ETA:(04/23) +6 FC, 40% RPT, 83 RK, +1408 LPI, +292 PRO\$  
 MR :106, Inbr.Coeff. +7.37%, R-Value: +15%

**SIRE**

**ST-LO BARCELONA POLLEN**

JECANM 110150613  
 CAN-GEV:(04/23) +716M, +18F, -0.23% +21P, -0.08% RPT.91%  
 CAN-ETA:(04/23) +3 FC, 82% RPT, 68 RK, +1514 GLPI, +1184 PRO\$  
 MR :106, Inbr.Coeff. +8.76%, R-Value: +17%  
 79 prog class 22 VG, 43 GP, 14 G, GP+82%

**DAM**

**ELEGANCE MATT PRALINE ET - VG 88 (4-6)**

JECANF 111053246 Rump: 88, MS: 90, F&L: 85, DS: 90  
 2 0 305 6231 305 4.89 243 3.90(250 226 256)

3 2 305 8398 375 4.47 322 3.83(271 223 273)  
 4 3 162 7534 392 5.20 312 4.14(221 213 242)(Proj)  
 3 LACT: 20372M, 963F, 4.73% 796P, 3.91%  
 AVG. BCA:261M, 225F, 265P -11M -33F -14P  
 CAN-EBV:(04/23) -200M, -19F, -0.10% -9P, -0.01% RPT.64%  
 CAN-ETA:(04/23) +6 FC, 44% RPT, 83 RK, +1424 LPI, +38 PRO\$  
 MR :105, Inbr.Coeff. +4.70%, R-Value: +14%  
 1 prog class 1 VG, GP+100%

**3RD DAM 7578923 PAYNESIDE AMEDEO POUTINE (BBS 1R) EX 90 (5-6)**  
**4TH DAM 7184823 TOP GENE SATURNS PITOU -ET EX 90 (5-3)**  
**5TH DAM 548564 JANECEK HVF LAST CHANCE CARRIE (B7Z 7W) SUP-EX 91 (10-8)**  
**6TH DAM 504168 JANECEK W H P GEN DELLA 9L (B7Z 9L) VG 87 (7-6)**

**BORN:**

September 29, 2020

**BREEDER:**

Ferme Elegance et Denis Fossaert, St-Gervais, QC

**OWNER:**

Ferme Elegance et Denis Fossaert, St-Gervais, QC

**FDL BARCELONA**

JECANM 109427545  
 CAN-GEV:(04/23) +773M, +44F, +0.07% +36P, +0.07% RPT.98%  
 CAN-ETA:(04/23) +2 FC, 97% RPT, 61 RK, +1618 GLPI, +1691 PRO\$  
 MR :105, Inbr.Coeff. +7.97%, R-Value: +18%

**ST-LO SAMSON MIELLIE - EX 93-2E (6-7) - 2\***

JECANF 108145030  
 3 3 305 8487 425 5.01 310 3.65(283 261 272)  
 4 7 305 9446 498 5.27 356 3.77(306 293 304)SA  
 6 3 305 9046 431 4.76 329 3.64(259 229 249)  
 4 LACT: 46718M, 2425F, 5.19% 1831P, 3.92%  
 AVG. BCA:272M, 248F, 264P +28M +32F +22P  
 3 prog class 1 EX, 2 VG, GP+100%  
 2 STAR BROOD COW, DECEMBER 2022  
 Silver Award, AUGUST 2019

**WILSONVIEW IF MATT-ET**

JEUSAM 118367941  
 CAN-GEV:(04/23) +505M, +24F, -0.02% +18P, -0.01% RPT.99%  
 CAN-ETA:(04/23) +7 FC, 97% RPT, 91 RK, +1840 GLPI, +1681 PRO\$  
 MR :106, Inbr.Coeff. +6.11%, R-Value: +18%

**PAYNESIDE SIG PARIS - EX 94-4E (9-11) - 6\***

JECANF 9540548  
 3 0 305 7093 395 5.57 282 3.98(243 250 254)SA  
 5 0 305 7142 382 5.35 280 3.92(211 208 219)  
 9 10 305 7446 381 5.12 293 3.93(209 205 217)  
 8 LACT: 54444M, 2976F, 5.47% 2167P, 3.98%  
 AVG. BCA:203M, 206F, 211P -29M -15F -30P  
 8 prog class 5 EX, 3 VG, GP+100%  
 NOMINEE/NOMINATED TOUT-QUEBEC JERSEY 5 YR OLD 2012  
 1ST 5 YR OLD, ONTARIO SUMMER SHOW 2012  
 GRAND CHAMPION, ONTARIO SUMMER SHOW 2012  
 2ND 5 YR OLD, EXPO QUEBEC 2012  
 1ST 3 YR OLD ST. LAWRENCE PARISH SHOW 2010

**2<sup>E</sup> VEAU FRAÎCHE**  
**FRESH 2<sup>ND</sup> CALF**



70

**CANGEN CHOICE 5814**  
**JECANF 120045814 - PUREBRED - VG 86 (2-4)**

Rump: 87, MS: 86, F&L: 86, DS: 87  
1 10 277 4226 275 6.51 180 4.26(172 210 193)  
2 10 269 4861 313 6.44 211 4.34(165 196 188)  
2 LACT: 9087M 588F, 6.47% 391P, 4.30%  
AVG. BCA:169M, 203F, 191P -87M -43F -76P  
CAN-GEV:(04/23) -925M, +6F,+0.73% -15P,+0.28% RPT.75%  
CAN-ETA:(04/23) +14 FC,62% RPT,99 RK, +1607 GLPI, +517 PRO\$  
MR :100, Inbr.Coeff. +6.84%, R-Value: +16%

**SIRE**  
**RIVER VALLEY CECE CHOICE**

JE840M3133234718  
CAN-GEV:(04/23) +628M, +19F,-0.16% +14P,-0.13% RPT.95%  
CAN-ETA:(04/23) +8 FC,90% RPT,95 RK, +1555 GLPI, +1096 PRO\$  
MR :104, Inbr.Coeff. +7.97%, R-Value: +16%  
161 prog class 2 EX, 48 VG, 88 GP, 22 G, 1 F, GP+86%

**DAM**  
**CHAMPS-ELYSE JOEL JACKY - VG 85 (3-0)**

JECANF 110177404 Rump: 80, MS: 86, F&L: 85, DS: 85  
1 11 305 5549 304 5.48 231 4.16(228 232 251)  
2 10 305 6612 375 5.67 281 4.25(231 242 260)  
2 LACT: 13949M, 789F, 5.66% 595P, 4.27%  
AVG. BCA:230M, 237F, 256P +3M +22F +20P  
CAN-EBV:(04/23) -964M, -17F,+0.46% -19P,+0.26% RPT. 64%  
CAN-ETA:(04/23) +10 FC,45% RPT,97 RK, +1231 LPI, -682 PRO\$  
MR :96, Inbr.Coeff. +5.83%, R-Value: +16%  
1 prog class 1 VG, GP+100%  
3RD DAM 7786095 ROSALEA JADES JANESSA (BFB 42R) SUP-EX 91 (11-10)  
4TH DAM 9217642 ROSALEA SATIN IMP JANIS -ET (BFB 21K) SUP-EX 90 (12-8)  
5TH DAM 600853 ROSALEA RENNIE IMP JANIE (BFB 18E) VG 86 (2-7)  
6TH DAM 575552 ROSALEA JESS IMPERIAL JANIE (BFB 30A) EX (6-0)  
7TH DAM 561765 ROSALEA VOLUNTEER'S JANIE (BFB 26Y) EX (5-0)  
8TH DAM 544022 ROSALEA BRASS JANIE 12W (BFB 12W) GP 80 (2-9)  
9TH DAM 529579 ROSELEA BONANZA BETTI JANE 15T (BFB 15T)  
10TH DAM 514781 ROSELEA LIGHT BETTY JANE 2R G 78 (2-5)  
11TH DAM 491707 ROSALEA D MILESTONE BETTJANE EX 91 (5-2)  
12TH DAM 470437 ROSALEA MASTER BETTY JANE VG 88 (3-10)  
13TH DAM 449712 ROSALEA MERIT BETTY JANE EX 90 (8-1)

**BORN:** April 28, 2019  
**BREEDER:** Ferme Laitiere Marineau/Cangen International Inc, Sainte-Agathe de Lotbini.  
**OWNER:** Groupe Fleur de Lys, Coaticook, QC

4 ANS 3 VEAUX  
4-YR-OLD 3<sup>RD</sup> CALF  
READY FOR  
SHOW SEASON  
VÉLÉ  
FRESH  
MAY 2<sup>ND</sup> 2023  
SAILLIE  
BRED  
JUNE 30<sup>TH</sup> 2023 X  
TOBEFAMOUS

**IGL SANTANA TORPEDO-ET**

JE840M3125325348  
CAN-GEV:(04/23) +1149M, +25F,-0.41% +32P,-0.14% RP T.96%  
CAN-ETA:(04/23) +1 FC,89% RPT,53 RK, +1399 GLPI, +1367 PRO\$  
MR :101, Inbr.Coeff. +10.71%, R-Value: +14%

**RIVER VALLEY AXIS CAMERON 1053 ET - GP 82 (2-3)**

JE840F3013097853  
2 3 50 755 41 5.43 32 4.24(NA NA NA)  
1 LACT: 755M, 41F,5.43% 32P,4.24%

**GUIMO JOEL ET - VG 85 (6-0)**

JECANM 106797223  
CAN-GEV:(04/23) -580M, -24F,+0.09% -12P,+0.14% RPT.99%  
CAN-ETA:(04/23) +15 FC,98% RPT,99 RK, +1345 GLPI, - 356 PRO\$  
MR :96, Inbr.Coeff. +4.08%, R-Value: +17%

**CHAMPS-ELYSE ON TIME JANESEY - VG 85 (5-0) - 1\***

JECANF 106792571  
5 8 300 9088 441 4.85 341 3.75(277 248 275)  
6 8 303 8690 508 5.85 328 3.77(252 273 250)  
8 7 305 8297 446 5.38 312 3.76(241 245 240)  
9 LACT: 61672M, 3264F, 5.29% 2348P, 3.81%  
AVG. BCA:230M, 222F, 233P +21M +12F +21P  
3 prog class 2 VG, 1 GP, GP+100%  
1 STAR BROOD COW, FEBRUARY 2021

71

**FDL JAMIE COLORY**  
**JECANF 120189057 - PUREBRED - VG 85 (1-11)**

Rump: 82, MS: 86, F&L: 84, DS: 86  
1 9 305 6457 358 5.54 245 3.79(282 293 282)SA  
3 0 206 7973 433 5.43 322 4.04(271 269 288)(Proj)  
2 LACT: 14189M, 775F, 5.46% 552P, 3.89%  
AVG. BCA:282M, 293F, 282P +27M +47F +17P  
CAN-EBV:(04/23) +179M, +29F +0.26% +9P,+0.03% RPT.55%  
CAN-ETA:(04/23) +4 FC,43% RPT,66 RK, +1530 LPI, +735 PRO\$  
MR :102, Inbr.Coeff. +9.19%, R-Value: +17%

**SIRE**  
**GUIMO JAMIE ET**

JECANM 110194407  
CAN-GEV:(04/23) +190M, +32F,+0.29% +16P,+0.11% RPT.98%  
CAN-ETA:(04/23) +2 FC,94% RPT,61 RK, +1528 GLPI, +542 PRO\$  
MR :106, Inbr.Coeff. +10.99%, R-Value: +18%  
371 prog class 84 VG, 215 GP, 72 G, GP+81%

**DAM**  
**FDL OLIVIER CARNEE - GP 81 (2-1)**

JECANF 110724457 Rump: 86, MS: 81, F&L: 85, DS: 79  
1 LACT: 3425M, 164F, 4.79% 126P, 3.68%  
CAN-EBV:(04/23) -17M, +7F,+0.10% -2P,-0.02% RPT.52%  
CAN-ETA:(04/23) +4 FC,45% RPT,66 RK, +1365 LPI, +346 PRO\$  
MR :99, Inbr.Coeff. +5.71%, R-Value: +16%  
1 prog class 1 VG, GP+100%

3RD DAM JEUSAF 117567786 LONGVIEW VERMEER CHICKASAW  
4TH DAM JEUSAF 114111276 LONGVIEW THUNDER CHIPPEWA  
5TH DAM JEUSAF 111519600 LONGVIEW LIGHTNING CHEERFUL  
6TH DAM JEUSAF 3877120 LONGVIEW VIKING CHARM  
7TH DAM JEUSAF 3724181 PUNCHBOWL G MAGIC CHELSEA CHERRY  
8TH DAM JEUSAF 3452342 PUNCHBOWL MAGIC CURISMA CHELSEA

**BORN:** September 17, 2019  
**BREEDER:** Groupe Fleur de Lys, Coaticook, QC  
**OWNER:** Groupe Fleur de Lys, Coaticook, QC

**WILSONVIEW IF MATT-ET**

JEUSAM 118367941  
CAN-GEV:(04/23) +505M, +24F,-0.02% +18P,-0.01% RPT.99%  
CAN-ETA:(04/23) +7 FC,97% RPT,91 RK, +1840 GLPI, +1681 PRO\$  
MR :106, Inbr.Coeff. +6.11%, R-Value: +18%

**GUIMO DYNAMIC JOYCE ET - EX 90-3E (7-5) - 1\***

JECANF 107354384  
3 2 305 9144 555 6.07 388 4.24(307 343 343)GA  
4 5 305 9405 553 5.88 389 4.14(307 327 335)GA  
6 0 305 8929 550 6.16 355 3.98(251 288 263)SA  
4 LACT: 44326M, 2699F, 6.09% 1867P, 4.21%  
AVG. BCA:296M, 323F, 318P +41M +83F +57P  
2 prog class 1 EX, 1 VG, GP+100%  
3rd FEMELLE 2 ANS SENIOR - EXPO BBQ BELLECHASSE 2014  
1 STAR BROOD COW, AUGUST 2021  
Silver Award, FEBRUARY 2019  
Gold Award, AUGUST 2017  
Gold Award, APRIL 2016

**DUTCH HOLLOW OLIVER -P**

JEUSAM 67184544  
CAN-GEV:(04/23) +966M, +28F,-0.27% +18P,-0.24% RPT.98%  
CAN-ETA:(04/23) +7 FC,96% RPT,91 RK, +1597 GLPI, +1459 PRO\$  
MR :103, Inbr.Coeff. +8.09%, R-Value: +17%

**LONGVIEW PREMIER CHILLY - EX 91 2E (4 11)**

JEUSAF 118940609  
2 10 305 7281 406 5.58 313 4.30(244 252 277)  
4 LACT: 23808M, 1337F, 5.62% 1010P, 4.24%  
AVG. BCA:219M, 229F, 246P -15M +1F +1P  
3 prog class 1 VG, 2 GP, GP+100%

VÉLÉ  
FRESH  
OCT.16<sup>TH</sup> 2022  
DUE NOV. 27<sup>TH</sup> 2023 X  
DADDY-PP  
ACÈRE  
POLLED



**INTENSE JOEL OME VG-89 (3-2)**

Int. Champion & H.M. Grand Champion RAWF 2022  
Soeur mat. | Mat. Sister

72

**INTENSE OPPORTUNITY VIP HOLLY ET  
JECANF 111666903 - PUREBRED - VG 85 (3-2)**

Rump: 82, MS: 86, F&L: 84, DS: 85  
1 9 305 5587 273 4.89 210 3.76(245 224 241)  
2 10 305 6011 309 5.14 232 3.86(221 209 225)  
2 LACT: 11848M, 596F, 5.03% 453P, 3.82%  
AVG. BCA: 233M, 217F, 233P -21M -49F -36P  
CAN-EBV:(04/23) -800M, -50F, -0.11% -39P, -0.10% RPT.56%  
CAN-ETA:(04/23) +9 FC, 40% RPT, 95 RK, +1136 LPI, -1063 PRO\$  
MR :100, Inbr.Coeff. +7.23%, R-Value: +11%

**PESÉE OFF. 18 JRS 34,3 KG 4.54% 3.2% CCS 26**

**SIRE**

**RIVER VALLEY VENUS V I P**

JE840M3126479167  
CAN-GBV:(04/23) -914M, -47F, +0.01% -34P, +0.02% RPT.95%

CAN-ETA:(04/23) +13 FC, 89% RPT, 99 RK, +1305 GLPI, -621 PRO\$  
MR :99, Inbr.Coeff. +3.16%, R-Value: +11%  
162 prog class 19 EX, 81 VG, 57 GP, 5 G, GP+97%

**DAM**

**COWBELL GRANDIOUS OO LA LA - EX 91-2E (5-1)**

JEUSAF 118773409 Rump: 88, MS: 93, F&L: 94, DS: 88  
MACE:(04/23) -856M, -27F, +0.26% -29P, +0.06% RPT.41%

CAN-ETA:(04/23) +6(MACE) FC, 43% RPT, 83 RK, +1274(MACE) LPI, -746 PRO\$  
MR :102(MACE), Inbr.Coeff. +5.02%, R-Value: +10%  
5 prog class 3 VG, 1 GP, 1 G, GP+80%  
4e Femelle 4 ans, Jersey Suprême Laiter 2018

**3RD DAM JEUSAF 116993898 COWBELL REQUEST MICKAYLA EX 91 (3-5)**  
**4TH DAM JEUSAF 3990690 COWBELL IMPERIAL MICKAYLA EX 92 3E (11-4)**  
**5TH DAM JEUSAF 3890030 COWBELL BOGART MISFIT EX 90 (8-7)**  
**6TH DAM JEUSAF 3805145 COWBELL JUNO MADISON EX 90 (3-6)**  
**7TH DAM JEUSAF 3534249 COWBELL BRUCE MICHU GP 84 (4-4)**  
**8TH DAM JEUSAF 343687 GUSTOS MINDY VG 87 (3-7)**  
**9TH DAM JEUSAF 3371106 SMITHLAND SOCIAL MOOSE EX 90 (5-3)**

**BORN:**

September 01, 2019

**BREEDER:**

Ferme Intense Inc, Ste-Brigitte-des-Saults, QC

**OWNER:**

Ferme Charest, Ferme New Jersey  
& Ferme Du Sillon,  
St-Alexandre-de-Kamaouraska, QC

**CHILLI ACTION COLTON-ET**

JEUSAM 66738335  
CAN-GBV:(04/23) -675M, +6F, +0.56% -15P, +0.15% RPT.98%  
CAN-ETA:(04/23) +13 FC, 96% RPT, 99 RK, +1529 GLPI, +548 PRO\$  
MR :96, Inbr.Coeff. +5.17%, R-Value: +15%

**TJ CLASSIC MINISTER VENUS ET - EX 94-3E (5-8)**

JEUSAF 117243875  
3 5 280 5932 305 5.14 230 3.88 (NA NA NA )  
4 5 269 6355 361 5.68 246 3.87 (NA NA NA )  
5 4 305 7314 457 6.25 258 3.53 (NA NA NA )  
3 LACT: 19601M, 1123F, 5.73% 734P, 3.74%

**RAPID BAY GRANDIOUS**

JECANM 105499925  
CAN-GBV:(04/23) -1037M, +1F, +0.76% -29P, +0.16% RPT.96%  
CAN-ETA:(04/23) +10 FC, 90% RPT, 97 RK, +1535 GLPI, -30 PRO\$  
MR :104, Inbr.Coeff. +4.74%, R-Value: +14%

**COWBELL SOCRATES MADEMOISELLE - EX 94-5E (8-11)**

JEUSAF 117857076  
5 1 305 7668 359 4.68 278 3.63 (NA NA NA )  
7 3 305 10009 505 5.05 336 3.36 (NA NA NA )  
8 5 305 8086 365 4.51 286 3.54 (NA NA NA )  
7 LACT: 48786M, 2385F, 4.89% 1742P, 3.57%  
2 prog class 1 EX, 1 GP, GP+100%

**VÊLÉ  
FRESH  
JULY 15<sup>TH</sup> 2023**





**QUEBECLYNCH KINGSTON OLE OLE GP-82 2YR**  
En vente | She sells

73

**QUEBECLYNCH KINGSTON OLE OLE**  
**JECANF 120177027 - PUREBRED - GP 82 (2-3)**

Rump: 82, MS: 86, F&L: 83, DS: 77  
1 11 305 6144 340 5.53 239 3.89(237 246 244)  
3 5 48 7700 447 5.81 291 3.78(257 273 255)(Proj)  
2 LACT: 10404M, 563F, 5.41% 416P, 4.00%  
AVG. BCA:237M, 246F, 244P -11M +1F -8P  
CAN-EBV:(04/23) +179M, +10F, +0.00% +11P, +0.05% RPT.54%  
CAN-ETA:(04/23) +4 FC, 38% RPT, 66 RK, +1413 LPI, +519 PRO\$  
MR :104, Inbr.Coeff. +6.31%, R-Value: +15%

**SIRE**

**SHAN-MAR LEMONHEAD KINGSTON E**

JEUSAM 67460159  
CAN-GBV:(04/23) -44M, +46F, +0.63% +26P, +0.37% RPT.97%  
CAN-ETA:(04/23) +2 FC, 91% RPT, 61 RK, +1828 GLPI, +1414 PRO\$  
MR :111, Inbr.Coeff. +9.62%, R-Value: +16%  
216 prog class 51 VG, 131 GP, 34 G, GP+84%

**DAM**

**QUEBECLYNCH BARNABAS KEKE - VG 85 (1-11)**

JECANF 109755421 Rump: 84, MS: 85, F&L: 86, DS: 85  
1 10 305 7603 327 4.30 275 3.62(327 262 313)SA

3 1 305 9182 398 4.33 336 3.66(309 244 297)  
4 2 305 9447 398 4.21 338 3.58(281 219 266)  
4 LACT: 38158M, 1674F, 4.39% 1400P, 3.67%  
AVG. BCA:286M, 230F, 273P +1M -25F -10P  
CAN-EBV:(04/23) +503M, -11F, -0.46% +4P, -0.19% RPT.66%  
CAN-ETA:(04/23) +5 FC, 42% RPT, 75 RK, +1160 LPI, +76 PRO\$  
MR :100, Inbr.Coeff. +3.06%, R-Value: +13%  
2 prog class 2 GP, GP+100%  
Silver Award, AUGUST 2018

**3RD DAM 10211640 POTWELL TOP PRIZE ROXY 28K (ZAX 28K) VG 86 (3-9)**  
**4TH DAM 562301 BONNYBURN JUNO ROXANNA (LSW 9Z) SUP-EX 92 (12-1)**  
**5TH DAM 522900 ASH LAWN OTTO ROXY 18R (UZP 18R) EX (4-6)**  
**6TH DAM 503263 ASH LAWN RED ROXY 7N GP 81 (2-6)**  
**7TH DAM 447854 ASH LAWN ZEPHYR ROXY GOLD VG 86 (5-2)**

**BORN:**

December 01, 2019

**BREEDER:**

Ferme Quebeclynch Inc, Coaticook, QC

**OWNER:**

Ferme Quebeclynch Inc, Coaticook, QC

**STEINHAUERS SAMSON LEMONHEAD**

JEUSAM 118662185  
CAN-GBV:(04/23) +367M, +29F, +0.15% +18P, +0.04% RPT.97%  
CAN-ETA:(04/23) +2 FC, 91% RPT, 61 RK, +1584 GLPI, +952 PRO\$  
MR :110, Inbr.Coeff. +7.25%, R-Value: +17%

**SHAN-MAR HILARIO CHARLENE ET - GP 83 (2-6)**

JEUSAF 67180910  
2 2 305 8127 464 5.71 338 4.16 (NA NA NA)  
1 LACT: 8127M, 464F, 5.71% 338P, 4.16%

**JARS OF CLAY BARNABAS**

JEUSAM 67342492  
CAN-GBV:(04/23) +1135M, +39F, -0.26% +30P, -0.18% RPT.99%  
CAN-ETA:(04/23) +3 FC, 97% RPT, 68 RK, +1415 GLPI, +1225 PRO\$  
MR :100, Inbr.Coeff. +7.97%, R-Value: +18%

**CESSNOCK COUNCILLER RICEY - SUP-EX 90-3E (11-7) - 2\***

JECANF 100757527  
7 4 305 7578 407 5.37 299 3.95(227 225 235)  
8 9 305 7767 389 5.01 304 3.91(217 207 224)  
11 4 300 6513 327 5.02 255 3.92(203 193 209)  
9 LACT: 59652M, 3074F, 5.15% 2421P, 4.06%  
AVG. BCA:187M, 176F, 197P -12M -6F -7P  
7 prog class 4 VG, 3 GP, GP+100%  
2 STAR BROOD COW, NOVEMBER 2018  
Lifetime Production Award, DECEMBER 2016

**VÊLÉ**  
**FRESH**  
**MAY 13<sup>TH</sup> 2023**  
**SAILLIE**  
**BRED**  
**AUG. 03, 2023 X**  
**SKYFALL (SEXED)**

74

**URDANI CHANNING JULIETTE**  
**JECANF 110679663 - PUREBRED - GP 83 (4-5)**

Rump: 84, MS: 85, F&L: 83, DS: 81  
 1 8 305 6873 313 4.55 242 3.52(279 241 260)  
 2 8 298 7910 383 4.84 292 3.69(279 248 272)  
 3 8 305 8543 404 4.73 327 3.83(273 235 275)  
 4 8 270 9364 449 4.79 356 3.80(282 247 283)(Proj)  
 4 LACT: 32164M, 1524F, 4.74% 1198P, 3.72%  
 AVG. BCA:277M, 241F, 269P +20M -7F +3P  
 CAN-EBV:(04/23) +612M, +6F, -0.31% +8P, -0.18% RPT.64%

**SIRE**  
**REYLA BARNABAS CHANNING**

JECANM 109219334  
 CAN-EBV:(04/23) +425M, +70F, +0.61% +33P, +0.21% RPT.96%  
 CAN-ETA:(04/23) +11 FC, 89% RPT, 97 RK, +2004 GLPI, +2347 PRO\$  
 MR :103, Inbr.Coeff. +4.31%, R-Value: +15%  
 140 prog class 5 EX, 50 VG, 71 GP, 14 G, GP+90%

**DAM**  
**URDANI BRUCE JOLENE - GP 83 (4-6)**

JECANF 109769500 Rump: 86, MS: 85, F&L: 77, DS: 83  
 3 4 305 7079 344 4.86 262 3.70(238 212 232)  
 4 5 305 7492 351 4.68 284 3.79(232 199 233)  
 3 LACT: 19851M, 937F, 4.72% 741P, 3.73%  
 AVG. BCA:235M, 206F, 233P -12M -31F -19P  
 CAN-EBV:(04/23) -139M, -33F, -0.34% -16P, -0.14% RPT.66%  
 CAN-ETA:(04/23) -2 FC, 47% RPT, 13 RK, +975 LPI, -1086 PRO\$  
 MR :100, Inbr.Coeff. +10.25%, R-Value: +16%  
 1 prog class 1 GP, GP+100%

- 3RD DAM 105982612 REYLA ACTION JULEP GP 81 (2-2)
- 4TH DAM 103694829 REYLA ELTON JUNIPER GP 81 (4-9)
- 5TH DAM 10213537 REYLA JUDE JASMINE (AUZ 20K) GP 83 (2-6)
- 6TH DAM 10009817 REYLA ADONIS GILLY (AUZ 4G) GP 81 (4-0)
- 7TH DAM 580903 REYLA KNIGHT BUTTERCUP (AUZ 7B) G 78 (3-8)
- 8TH DAM 559609 NORVAL ACRES STAR FLOWER ET (YKO 104Y) GP 83 (2-1)
- 9TH DAM 507899 NORVAL ACRES K M FAB 8P SUP-EX (10-5)
- 10TH DAM 475958 CAN AM MERIT FABIOLA 1H EX 91 (3-8)
- 11TH DAM 455614 STARBELLE B D M FABIOLA EX 92 (3-10)

**BORN:**  
 February 10, 2018  
**BREEDER:**  
 Ferme Urdani Inc, St-Anicet, QC  
**OWNER:**  
 Ferme Urdani Inc, St-Anicet, QC

**DUE**  
**OCT. 8<sup>TH</sup> 2023 X**  
**TEKASHI (SEXED)**

**JARS OF CLAY BARNABAS**  
 JEUSAM 67342492  
 CAN-EBV:(04/23) +1135M, +39F, -0.26% +30P, -0.18% RPT.99%  
 CAN-ETA:(04/23) +3 FC, 97% RPT, 68 RK, +1415 GLPI, +1225 PRO\$  
 MR :100, Inbr.Coeff. +7.97%, R-Value: +18%

**REYLA IMPULS CHARDONNAY - EX 92-5E (9-1) - 9\***  
 JECANF 105982625  
 4 2 305 9525 530 5.56 387 4.06(284 291 305)GA  
 5 4 305 9502 550 5.79 389 4.09(278 296 299)SA  
 6 7 305 10048 534 5.31 414 4.12(307 303 334)GA  
 7 LACT: 71274M, 3909F, 5.48% 2920P, 4.10%  
 AVG. BCA:276M, 277F, 293P +24M +49F +37P  
 14 prog class 3 EX, 5 VG, 6 GP, GP+100%  
 9 STAR BROOD COW, MAY 2022  
 Lifetime Production Award, AUGUST 2018  
 Gold Award, AUGUST 2017  
 Silver Award, APRIL 2016  
 Gold Award, JANUARY 2015

**VERMALAR BRUCE ET**  
 JECANM 107206271  
 CAN-EBV:(04/23) -122M, +16F, +0.29% +7P, +0.14% RPT.98%  
 CAN-ETA:(04/23) +1 FC, 96% RPT, 53 RK, +1374 GLPI, +437 PRO\$  
 MR :100, Inbr.Coeff. +5.30%, R-Value: +16%

**REYLA ACE JULIANNE - VG 87 (10-5)**  
 JECANF 107148362  
 8 10 305 8515 382 4.49 318 3.73(263 223 259)  
 10 1 305 8976 435 4.85 346 3.85(275 251 279)  
 11 6 143 7285 332 4.56 277 3.80(209 184 210)(Proj)  
 7 LACT: 52785M, 2421F, 4.59% 2006P, 3.80%  
 AVG. BCA:237M, 199F, 235P -3M -13F -8P  
 1 prog class 1 GP, GP+100%





**THERIHOF IATOLA KIWI EX-91 2E 2\***  
 Res. Tout-Québec 2015  
 1<sup>st</sup> 5-Yr-Old & Res. Grand Champion St-Hyacinthe 2017  
 Mère | Dam

75

**TOP GENE DUBELMONT KATHLEEN**  
**JECANF 110368993 - PUREBRED - EX 93-2E (5-7)**

Rump: 95, MS: 93, F&L: 90, DS: 95  
 1 10 305 8568 412 4.81 335 3.91(353 315 364)GA  
 3 0 288 8858 414 4.67 339 3.83(301 257 303)SA  
 4 0 305 10532 494 4.69 393 3.73(329 281 325)SA  
 5 2 191 10598 501 4.73 396 3.74(301 264 298)(Proj)  
 4 LACT: 37787M, 1772F, 4.69% 1439P, 3.81%  
 AVG. BCA:328M, 284F, 331P +36M -9F +18P  
 CAN-GEV:(04/23) +130M, -11F, -0.22% -2P, -0.08% RPT.78%  
 Silver Award, DECEMBER 2022 • Silver Award, AUGUST 2022  
 6th 4 Year Old, Suprême Laitier 2022 • 2nd 4-Year Old, Expo-Printemps 2022  
 2nd Senior 3-Year-Old, Tout-Québec 2021  
 1st Senior 3-Year-Old, Expo de Saint-Hyacinthe 2021  
 Gold Award, SEPTEMBER 2020

**SIRE**

**GUIMO JOEL ET - VG 85 (6-0)**  
 JECANM 106797223  
 CAN-GEV:(04/23) -580M, -24F, +0.09% -12P, +0.14% RPT.99%  
 CAN-ETA:(04/23) +15 FC, 98% RPT, 99 RK, +1345 GLPI, -356 PRO\$  
 MR :96, Inbr.Coeff. +4.08%, R-Value: +17%  
 1582 prog class 203 EX, 652 VG, 597 GP, 127 G, 3 F, GP+92%

**DAM**

**THERIHOF IATOLA KIWI - EX 91-2E (6-2) - 2\***  
 JECANF 11492280 Rump: 87, MS: 90, F&L: 95, DS: 91  
 1 11 305 5512 268 4.86 198 3.59(218 200 206)  
 3 4 305 7731 338 4.37 293 3.79(268 214 269)  
 4 3 305 9334 470 5.04 365 3.91(301 276 312)  
 5 7 305 10473 540 5.16 410 3.91(306 289 315)  
 4 LACT: 39657M, 1965F, 4.95% 1554P, 3.92%  
 AVG. BCA:273M, 245F, 276P +17M -3F +12P  
 CAN-EBV:(04/23) +102M, -18F, -0.30% -7P, -0.15% RPT.69%  
 CAN-ETA:(04/23) +10 FC, 49% RPT, 97 RK, +1484 LPI, +293 PRO\$  
 MR :103, Inbr.Coeff. +6.01%, R-Value: +15%  
 3 prog class 1 EX, 2 VG, GP+100%  
 2nd SENIOR TWO YEAR OLD - EAST ONTARIO WESTERN QUEBEC SHOW 2014  
 TOUT-QUÉBEC MENTION HONORABLE FEMELLE 4 ANS 2016  
 FEMELLE 3 ANS SENIOR TOUT-QUÉBEC DE RÉSERVE 2015  
 GRANDE CHAMPIONNE DE RÉSERVE & 1ÈRE CINQ ANS, EXPO SAINT-HYACINTHE 2017

**3RD DAM 8671079 JOLENE BELLES JADE RUMMIE-CUP EX 91 (6-6)**  
**4TH DAM 7335057 BAR K COUNCILLER GINNY (GTN 7L) G 78 (3-6)**  
**5TH DAM 592718 BAR K SPRUCE KNIGHT GINGER 4D (GTN 4D) VG 88 (5-3)**  
**6TH DAM 562870 BAR K VALLEYSTREAM NANCY 1Z (GTN 1Z) VG 86 (9-11)**

**BORN:**

October 03, 2017

**BREEDER:**

S. Marceau, M. St-Cyr & Marie Claire Girod,  
 Roxton Pond, QC

**OWNER:**

Stephane Marceau & Marie St-Cyr, Roxton Pond, QC

**TOLLENAARS IMPULS LEGAL 233-ET**

JEUSAM 61929249  
 CAN-GEV:(04/23) +675M, +11F, -0.30% +27P, +0.02% RPT.99%  
 CAN-ETA:(04/23) +3 FC, 97% RPT, 68 RK, +1571 GLPI, +1076 PRO\$  
 MR :102, Inbr.Coeff. +1.80%, R-Value: +16%

**FERMAR PARAMOUNT JOY - EX 94-2E (7-3) - 14\***

JECANF 104419880  
 2 0 305 7170 356 4.97 290 4.04(288 268 309)GA  
 3 1 305 9707 506 5.21 396 4.08(345 329 370)PA  
 4 LACT: 39668M, 2066F, 5.21% 1580P, 3.98%  
 AVG. BCA:305M, 287F, 318P +59M +62F +66P  
 15 prog class 7 EX, 7 VG, 1 GP, GP+100%  
 1ST LIFETIME CHEESE PRODUCTION COW, WORLD DAIRY EXPO 2014  
 2ND JUNIOR 2 YR OLD, EXPO QUEBEC 2009  
 1ST JUNIOR 2 YR OLD, BBQ BELLECHASSE 2009  
 RESERVE ALL QUEBEC JUNIOR 2 YR OLD 2009  
 GRAND CHAMPION - EXPO BBQ BELLECHASSE 2014  
 HON MENTION ALL CANADIAN MATURE COW 2014

**SC GOLDDUST PARAMOUNT IATOLA-ET**

JEUSAM 112118277  
 CAN-GEV:(04/23) +99M, +4F, -0.01% +4P, +0.01% RPT.99%  
 CAN-ETA:(04/23) +4 FC, 98% RPT, 75 RK, +1475 GLPI, +461 PRO\$  
 MR :102, Inbr.Coeff. +6.60%, R-Value: +20%

**WEEBERLAC KAHLUA - SUP-EX 91-9E (14-11) - 3\***

JECANF 8671069  
 9 10 305 9135 350 3.83 310 3.39(269 194 240)  
 11 5 305 9232 422 4.57 318 3.44(279 244 254)  
 13 9 305 8917 384 4.31 306 3.43(290 237 262)  
 11 LACT: 100193M, 4267F, 4.26% 3590P, 3.58%  
 AVG. BCA:235M, 188F, 219P +16M -10F +2P  
 7 prog class 3 EX, 1 VG, 3 GP, GP+100%  
 1ST SR 3 YR OLD, EAST ONT/WEST QC CHAMPIONSHIP SHOW 2009  
 3RD SENIOR 2 YR OLD, EAST ONTARIO/WEST QUEBEC SHOW 2008  
 3RD INTERMEDIATE CALF, EAST ONTARIO/WEST QUEBEC SHOW 2006  
 Lifetime Production Award, DECEMBER 2021  
 Lifetime Production Award, MAY 2018

**DUE**  
**DEC. 12<sup>TH</sup> 2023 X**  
**MAVERICK (SEXED)**

## TERMES ET CONDITIONS DE VENTE

### TERMES

Le prix de vente sera payé comptant et les animaux ne seront pas remis à l'acheteur avant qu'un règlement satisfaisant ne soit effectué.

### OFFRES

L'encanteur doit accepter toutes les offres, à l'exception de celles qui sont considérées irresponsables et l'enchérisseur faisant l'offre la plus élevée sera considéré l'acheteur. Dans le cas où il y aurait une dispute sur la décision concernant l'enchérisseur le plus offrant, l'animal devra encore une fois être offert pour des offres avancées et s'il n'y a pas d'offre avancée, l'animal sera vendu à l'achérisseur dont la dernière offre fut acceptée par l'encanteur.

Tous les animaux annoncés pour la vente à l'enchère sont engagés absolument et positivement à être vendus (à moins qu'ils ne soient retirés de la vente pour une raison valable avant d'être mis en vente).

Il est défendu pour le vendeur d'engager une personne à faire des offres pour lui, excepté dans le cas de copropriété lorsque l'offre est faite avec l'intention de répartir à nouveau les parts de copropriétaires et à condition que l'intention d'une telle enchère et la raison pour cette enchère soient annoncées avant le début de l'enchère pour l'animal en question.

Toute offre réservée garantissant le prix à être perçu pour la vente de tout animal est défendue.

### RISQUE

Les animaux achetés à une enchère deviendront la responsabilité de l'acheteur aussitôt qu'ils seront retranchés comme vendus.

### ERREURS

Toute erreur relevée dans le catalogue sera annoncée de l'emplacement de l'encanteur. Toutes les annonces provenant de l'emplacement de l'encanteur auront la priorité sur toute autre indication dans le catalogue.

### CERTIFICATS

Chaque animal offert en vente, en tant qu'animal enregistré, doit être enregistré, dans le livre généalogique de l'Association. Si un animal est offert en vente comme étant éligible à l'enregistrement, le vendeur et le gérant des ventes sont responsables pour obtenir le certificat d'enregistrement, et une application doit, par conséquent, être soumise avant que l'animal ne soit vendu. Si le certificat d'enregistrement ainsi que le certificat de transfert ne sont pas remis à l'acheteur dans les 60 jours suivant la date de la vente, l'acheteur est en droit, s'il le désire, de retourner l'animal et de se faire rembourser le prix d'achat. Les certificats d'enregistrement et de transfert doivent être fournis sans charge à l'acheteur par le vendeur.

### PURITE

Tous les animaux sont purs à 100%, sauf indication contraire.

### EXPORTATIONS

- Lorsque le vendeur accepte les tests de santé pour l'exportation (et dans le cas d'une vente à l'encan, une telle acceptation est annoncée par l'encanteur avant que la vente ne débute), l'animal devra être considéré au risque du vendeur lorsque vendu ou retranché dans le cas d'une encan. Si, toutefois, l'animal subséquemment manque de passer un des tests de santé pertinents dans les 180 jours de la vente, alors, à l'option de l'acheteur, le contrat peut être résilié, l'animal retourné et le prix de vente (si payé en entier ou en partie) devra être remboursé. Le prix de vente est payable et le contrat de vente considéré comme exécuté et final au moment où l'animal passe les tests de santé stipulés, ou à l'expiration des 180 jours, quelle que soit la première occurrence.
- L'animal peut être laissé à la charge du vendeur jusqu'à ce que la vente soit annulée ou exécutée et finale. Dans ce cas, le vendeur ne sera pas responsable à l'acheteur pour toute perte ou accident pourvu que le vendeur nourrisse et prenne soin convenablement de l'animal le temps qu'il l'ait à sa charge.
- Tous les arrangements nécessaires pour les tests de santé pour l'exportation seront faits par l'acheteur et à son propre compte.

*L'information et les commentaires fournis par l'administration des ventes sont indiqués par #*

### GARANTIES

Le vendeur garantit son titre incontestable et son droit de vendre chaque animal offert en vente. Tous les animaux offerts en vente sont garantis en bon état. A moins d'une déclaration contraire, tous les animaux sont garantis comme étant reproducteurs conformément à ce qui suit.

#### a) MALES

Si un taureau âgé de plus d'un an ne réussit pas à être reconnu comme étant un reproducteur après avoir été employé pendant quatre mois pour des vaches qui sont des productrices reconnues, la chose devra être rapportée par écrit au vendeur, qui a le droit pendant quatre mois d'essayer de prouver que le taureau est reproducteur. Si le vendeur ne peut pas prouver que le taureau est reproducteur, l'animal sera retourné au vendeur et le prix de vente sera remboursé à l'option de l'acheteur. Afin de se qualifier comme reproducteur, un taureau doit être capable d'accomplir un service naturel.

#### b) FEMELLES

Sauf pour les exceptions ci-après mentionnées, toutes les femelles de quinze mois ou plus le jour de la vente sont garanties reproductrices. Dans le cas où une femelle qui n'a jamais vêlé serait vendue, non saillie, ayant atteint l'âge de quinze mois et qui ne réussit pas à devenir l'estante d'ici quatre mois après un service par un taureau enregistré de la même race, étant un reproducteur reconnu, et après avoir été traitée par un vétérinaire qualifié, de telles circonstances devraient être rapportées au vendeur par écrit. Le vendeur aurait droit à une période de quatre mois suivant la date d'un tel avis pour prouver que la femelle est une reproductrice en la faisant saillir avec un taureau enregistré de la même race. Si le vendeur ne réussit pas à prouver que la femelle est une reproductrice, la vente peut être annulée et le prix de vente remboursé si l'acheteur le désire.

c) Une femelle qui a vêlé dans une période de trois mois avant la date de vente est reconnue comme reproductrice.

d) Une femelle qui est gestante lorsqu'elle est vendue est reconnue comme reproductrice.

e) Il n'y a aucune garantie qu'une femelle qui, après la vente, est soumise à des ovulations multiples ou à la transplantation d'un seul embryon, est une reproductrice.

f) Les femelles de moins de quinze mois le jour de la vente sont vendues sujettes à une garantie qu'une telle femelle lorsqu'elle aura atteint l'âge de douze mois sera certifiable, par un vétérinaire qualifié, comme possédant des organes reproductifs adéquats.

g) Il n'y a aucune garantie qu'une femelle

(i) donnera naissance à un veau normal, ou

(ii) portera un veau à plein terme.

### GENERAL

Le gérant des ventes et l'agent du vendeur ne sont pas personnellement responsable pour des garanties ou des représentations faites bona fide en mettant sa confiance sur la crédibilité des renseignements donnés par le vendeur. Le vendeur est responsable de telles garanties et représentations. Les plaintes devraient être faites au vendeur et/ou au gérant des ventes. Dans tous les cas, la responsabilité du vendeur envers l'acheteur est limitée au prix de vente payé par l'acheteur.

<b>CAN</b>	code pour le pays	<b>M, F</b>	sexe	<b>B:</b>	date de naissance
<b>PG</b>	de race pure par amélioration de niveau	<b>GT</b>	génotype	<b>ET</b>	transplantation embryonnaire (régulière)
<b>MB</b>	naissance multiple	<b>ETA</b>	manipulation de transplantation embryonnaire de clone adulte		
<b>B&amp;W</b>	noir et blanc	<b>R&amp;W</b>	rouge et blanc	<b>ETM</b>	manipulation de transplantation embryonnaire
<b>AW</b>	tout blanc	<b>AR</b>	tout rouge	<b>AB</b>	tout noir
<b>B/R</b>	noir/rouge	<b>*BKC</b>	porteur du gène du facteur noir	<b>*VRC</b>	porteur du gène du facteur rouge variant
<b>*RDF</b>	testé non-porteur du gène rouge	<b>*RDC</b>	porteur du gène du facteur rouge	<b>*BRC</b>	porteur du gène du facteur noir/rouge
<b>IC</b>	couleur irrégulière ou autre couleur (animaux inscrits seulement)			<b>*DPC</b>	testé porteur de DUMPS
<b>*BLC</b>	testé porteur de BLAD			<b>*DPF</b>	testé non-porteur de DUMPS
<b>*BLF</b>	testé non-porteur de BLAD			<b>*MFC</b>	testé porteur du pied de mule
<b>*BYC</b>	testé porteur de Brachyspina			<b>*MFF</b>	testé non-porteur du pied de mule
<b>*BYF</b>	testé non-porteur de Brachyspina			<b>*XIC</b>	testé porteur du facteur XI
<b>*CVC</b>	testé porteur de la malformation vertébrale complexe			<b>*XIF</b>	testé non-porteur du facteur XI
<b>*CVF</b>	testé non-porteur de la malformation vertébrale complexe			<b>*CNF</b>	testé non-porteur de la citrullinémie
<b>*CNC</b>	testé porteur de la citrullinémie			<b>*POR</b>	déclaré né acère - non testé
<b>*POS</b>	testé sans cornes réel (homozygote PP)	<b>*POF</b>	testé non porteur de sans cornes	<b>*POC</b>	testé porteur de sans cornes (hétérozygote Pp)



# INDEX



## GROUPE FLEUR DE LYS, RÉMI GUAY

FDL ASKN CALIENTE.....	Lot 8
FDL ASKN GUNSNROSES .....	Lot 36
FDL ASKN SWEETY .....	Lot 7
FDL BARCA CALOR .....	Lot 59
FDL BARCELONA VALOR.....	Lot 30
FDL BOOM AZURE.....	Lot 24
FDL BOOM ROSEHIP.....	Lot 5
FDL BOOMERANG SWEEDAFFY.....	Lot 2
FDL CASPIAN NOBLESSE .....	Lot 50
FDL CHIEF CHANCE.....	Lot 27
FDL CHIEF FAVOURITE .....	Lot 29
FDL CHIEF FONDA .....	Lot 46
FDL CHIEF MISSY .....	Lot 52
FDL CHIEF NOBELISE .....	Lot 14
FDL CHIEF PZIFER.....	Lot 63
FDL CHIEF SHAKIRA .....	Lot 12
FDL CHIEF VIENNE .....	Lot 45
FDL CHOCO MADEMOISELLE .....	Lot 31
FDL CHOCO TERRA .....	Lot 28
FDL CHOCOCHIP PANCAKE .....	Lot 33
FDL CHOCOCHIP RAINBOW.....	Lot 32
FDL CONTOUR BEAUTY.....	Lot 65
FDL DELL BOLD .....	Lot 38
FDL GISLEV LACOME.....	Lot 58
FDL GISLEV SWEETIE.....	Lot 61
FDL GV MAID .....	Lot 35
FDL HIRTS MANDY.....	Lot 49
FDL JAMIE CARRYNE.....	Lot 16
FDL JAMIE COLORY VG .....	Lot 71
FDL JAMIE LADY .....	Lot 18
FDL JAYWALK FORCE .....	Lot 56
FDL JAYWALK PRIMADONA.....	Lot 48
FDL JIVE SUMMER.....	Lot 67
FDL LIGHTNING PIKZA.....	Lot 13
FDL LIGHTNING STRIKE.....	Lot 19
FDL POPCORN DIA -P .....	Lot 37
FDL POPCORN N BUTTER-P .....	Lot 40
FDL TEKASHI MARMELADE.....	Lot 34
FDL TEKASHI SANDRA.....	Lot 41
FDL TEKASHI SUNNY .....	Lot 43
FDL THOR LAVIDA.....	Lot 3
FDL VICTORIOUS BINGO .....	Lot 15

FDL VICTORIOUS MIND.....	Lot 17
FDL VICTORIOUS NINJA.....	Lot 26
FDL VIRTUOSO ANTILLE .....	Lot 11
FDL VIRTUOSO BANFE .....	Lot 10
FDL VIRTUOSO CHANCE.....	Lot 6
FDL VIRTUOSO FAVOR .....	Lot 9
FDL VIRTUOSO SILVER.....	Lot 4
CANGEN CHOICE 5814 .....	Lot 70
HERITAGE CHANNING JAZZ.....	Lot 55
HERITAGE MAVERICK GABRIELLE.....	Lot 21
HERITAGE TEKASHI VICTORIA .....	Lot 39
PEARLMONT CHROME SKITTLES .....	Lot 42
TRILLIUM V I P BETTIE.....	Lot 44
VAN DE KAMAKAZI FLOWER.....	Lot 1

## CORALIE SCHALLER

PEARCETON JORDAN BARBIE.....	Lot 57
------------------------------	--------

## FERME HERITAGE JERSEY INC., DANNY OSTIGUY

HERITAGE JOLIN JULIA.....	Lot 68
---------------------------	--------

## FERME DU SILLON, OLIVIER MARQUIS - FERME CHAREST - FERME NEW JERSEY

INTENSE OPPORTUNITY VIP HOLLY.....	Lot 72
------------------------------------	--------

## FERME DULET INC., FRANCIS DUMAIS

DULET JORDAN DOREEN .....	Lot 64
---------------------------	--------

## FERME ELEGANCE

ELEGANCE ASKN CAMY.....	Lot 23
ELEGANCE CHANNING COUGAR .....	Lot 22

## FERME ELEGANCE & DENIS FOSSAERT

ELEGANCE POLLEN PERFECTO .....	Lot 69
--------------------------------	--------

## FERME GUIMO

GUIMO CHROME JULIETTE.....	Lot 47
----------------------------	--------

# INDEX [SUITE]



## FERME LENCREST, GARY & MAUREEN BOWERS

LENCREST WEBCAM MICKEY ..... Lot **54**

## FERME QUEBECLYNCH

QUEBECLYNCH KINGSTON OLE OLE..... Lot **73**

## FERME REJEBEL INC.

REJEBEL VIP FATOU ..... Lot **51**

## FERME ROGGUA, RACHEL GUAY & RAYMOND & KEVIN FAVREAU

DU SILLON AB FLYING ON THE MOON..... Lot **62**

ROGGUA BLACK APPLE JAIMIE ..... Lot **60**

## FERME TOP GENE

TOP GENE DUBELMONT KATHLEEN ..... Lot **75**

## FERME URDANI INC., MARC COTÉ

URDANI CHANNING JULIETTE ..... Lot **74**

VERJATIN JORDAN LEEZARDA ..... Lot **66**

## JÉRÉMIE MARTIN (JEMA)

JEMA BOOMERANG PAKITA ..... Lot **20**

JEMA BOOMERANG POLA..... Lot **25**

## JOSHAWA BARTER

STEESHANIE VIRAL TWEET ..... Lot **53**